

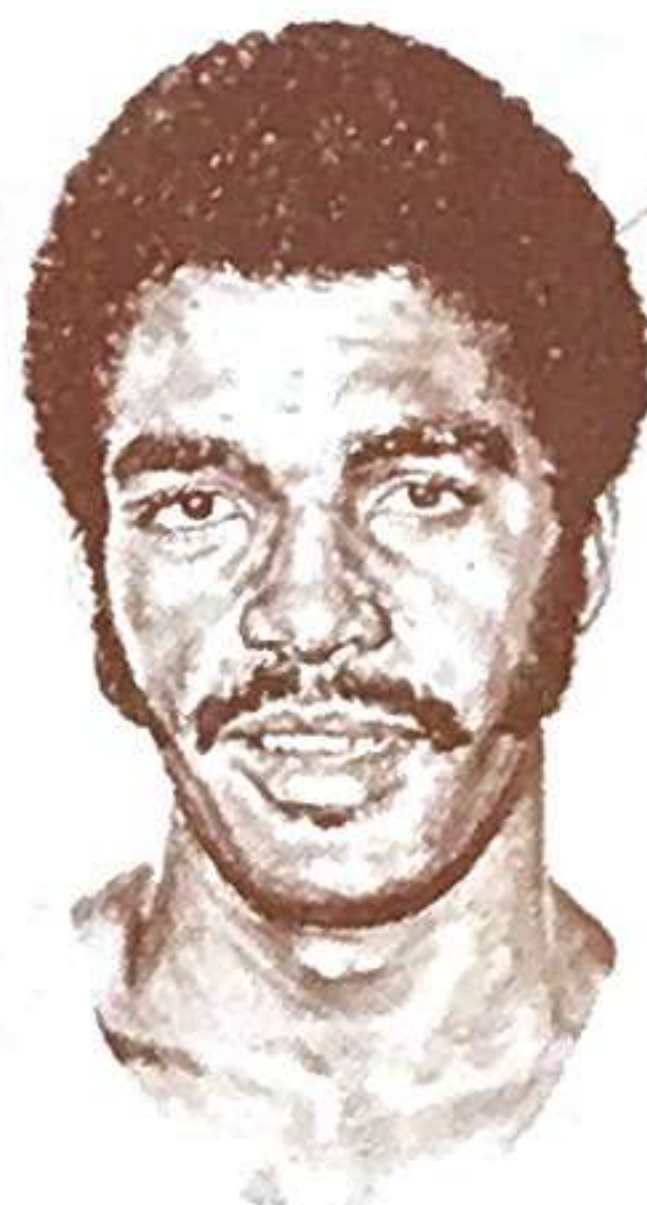

1970-1971 Season \$1.00

# SIXERS

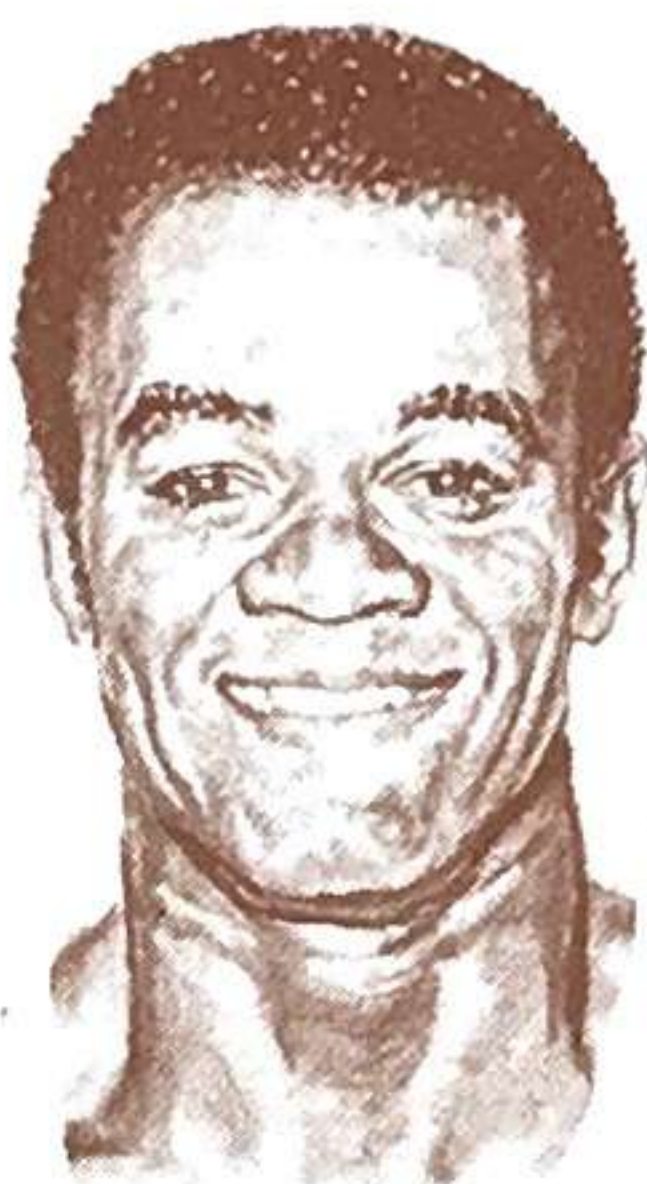

The Year of Hoopla







**One beautiful  
beer.**

C. Schmidt & Sons, Inc., Phila. & Norristown, Pa. and Cleve., O.





**Philadelphia  
76ers  
1970-1971  
Yearbook**

**OFFICERS**

President—Irving Kosloff  
 General Manager—Don DeJardin  
 Coach—Jack Ramsay  
 Director of Publicity—Bob Vetrone  
 Chief Scout—John (Jocko) Collins  
 Ticket Manager—Mike Iannarella  
 Administrative Assistant—Toby DeLuca  
 Group Sales Director—John Nash  
 Director of Promotions—Rich Iannarella  
 Trainer—Al Domenico  
 Press Services Director—Harvey Pollack  
 Equipment Manager—Mark Cohen  
 Program Advertising Coordinator—Dave Zinkoff

**GAME OFFICIALS**

Official Scorer—Dave Richter  
 Official Timer—Charles Roeser  
 24-Second Timer—Ken Berman  
 Statistician—Harvey Pollack  
 Special Statistics—Joe Chase  
 Announcer—Dave Zinkoff  
 Scoreboard Operator—Tony Roeser  
 Play by Play—Ron Pollack  
 and Rosemary Giordano  
 Foul Sign Displayer—Howard Cull  
 Press Stewards—Barry Abrams, Herb  
 Toll, Don Schwartz, Jim Murray

**1970-71 ROSTER**

No.	Name	Pos.	Birthdate	Ht.	Wt.	College	Hometown	Yrs. NBA Exp.
20	Dennis Awtrey	C	2/22/48	6-10	250	Santa Clara, '70	San Jose, Calif.	R
21	Archie Clark	G	7/15/41	6-2	175	Minnesota, '66	Detroit, Mich.	4
32	Bill Cunningham	F	6/ 3/43	6-7	215	No. Carolina, '65	Brooklyn, N.Y.	5
18	Connie Dierking	C	10/ 2/36	6-10	225	Cincinnati, '58	Valley Stream, N.Y.	9
25	Fred Foster	F	3/18/46	6-5	215	Miami (O.), '68	Springfield, O.	2
15	Hal Greer	G	6/26/36	6-2	175	Marshall, '58	Huntington, W.Va.	12
26	Al Henry	F	2/ 9/49	6-9	190	Wisconsin, '70	Memphis, Tenn.	R
16	Bailey Howell	F	1/20/37	6-7	215	Mississippi St., '59	Starkville, Miss.	11
54	Luke Jackson	C	10/31/41	6-9	250	Pan-American, '64	San Marcos, Tex.	6
24	Wally Jones	G	2/14/42	6-2	185	Villanova, '64	Philadelphia, Pa.	6
28	Bud Ogden	F	12/29/46	6-6	220	Santa Clara, '69	San Jose, Calif.	1
12	Jim Washington	F	7/ 1/43	6-6	210	Villanova, '65	Philadelphia, Pa.	5

**Coach—Jack Ramsay**

**Trainer—Al Domenico**

**Edited by Harvey Pollack and Bob Vetrone**

**Sixers Portraits by Jim Ponter**

**Cover Design by Sonder, Levitt & Sagorsky**





**IRV KOSLOFF**



**DON DeJARDIN**

### **IRV KOSLOFF . . .**

is president-owner of the 76ers and president of Roosevelt Paper Company, one of America's largest firms in the paper supply business. He is the 76ers' representative on the National Basketball Association's Board of Governors. He teamed with the late Ike Richman to bring NBA basketball back to Philadelphia after the Warriors had moved to San Francisco prior to the 1962-63 season. "Kos" and "Ike" purchased the Syracuse Nats and installed them in Philadelphia as "The 76ers" for the 1963-64 season. With the death of Richman at a game in Boston in 1965, "Kos" became more active in running the team and even now can always be found at courtside at home games and many of the road contests. He helped put together the combination that won three division championships and the 1966-67 world championship team. In 1966, he hired Jack Ramsay as general manager, relieving some of his front-office press of business. However, he has maintained a close hand in overseeing the entire organization and remains an owner with an avid interest in his team. Mr. Kosloff is a graduate of South Philadelphia (Southern) High and Temple University. He is 57 and he and Mrs. Kosloff have two married children and three grandchildren.

### **DON DeJARDIN . . .**

his appointment as general manager of the Philadelphia 76ers on August 4 marked a return to familiar places for the West Point graduate, Class of 1958. DeJardin lived in the Philadelphia area for about a year, while he was employed at Westinghouse's Lester (Pa.) plant, in a purchasing function of the Naval Nuclear Program. He left in January 1969, to work with Jim Gardner in taking over the Houston Mavericks' franchise in the ABA. In April, 1969, Gardner's group moved the franchise to North Carolina where, through a plan devised earlier by DeJardin, the Cougars were formed into a state-wide team playing home games in Charlotte, Greensboro, and Raleigh. DeJardin's first contact with professional basketball came in April, 1967, while he was working with Westinghouse in Pittsburgh.

At that time, the ABA was about to form and Pittsburgher Gabe Rubin sought DeJardin's services. As Director of player personnel, DeJardin helped gather the players and signed their first coach—Vince Cazzetta. The Pipers won the first ABA title but DeJardin had left in mid-season to transfer to Westinghouse in Lester. DeJardin was born on January 29, 1936, in Forest Hills, New York. He attended Bishop Loughlin High in Brooklyn, then entered the United States Military Academy at West Point, N. Y., where he earned two letters in baseball and three in basketball. He captained the Cadets in his senior season, 1957-58. DeJardin and his wife, the former Sondra Kameron, have three girls and one boy—Laura, 10; Bryn, 9; Julia, 8; and Bradford, 4.



## JACK RAMSAY



In the ever-changing scope of professional basketball, it is necessary to have a coach who can keep up with the times. The Philadelphia 76ers have one in Jack Ramsay who, in fact, has helped mold some of the new-look as it pertains to the National Basketball Association. After two years as 76ers' general manager and two more years as combination coach and general manager, Ramsay is back to his first love—full-time coach. In his two seasons as coach, the 76ers have won 97 and lost 67. His first campaign (1968-69) saw the 76ers post a surprising 55-27 record, surprising since Wilt Chamberlain had been dealt to the Los Angeles Lakers and Luke Jackson, his replacement, suffered a crippling injury in the year. Like most of the National Basketball Association's new-breed of coaches, Ramsay stresses defense in his teachings—and yet, ironically, his teams have led the

league in scoring the two seasons he has been coach. The hustling, ball-handling, pressing defense and the scoring of such sharpshooters as Bill Cunningham, Hal Greer and Archie Clark combined to carry the 76ers to such lofty scoring heights.

When Ramsay left St. Joseph's College after a successful 11-year career at the Philadelphia school, he thrust himself into his new role as general manager. When Alex Hannum resigned as coach after the 1967-68 season, Ramsay assumed his dual position, holding it for two seasons before relinquishing the GM post to concentrate on coaching. Despite his two-year absence from the coaching line, Ramsay fit right back into the mold when he took over for the 1968-69 season. In his 11 seasons at St. Joseph's, the Hawks won 234 and lost 72, winning or sharing seven Philadelphia Big Five championships and playing in 10 major post-season tournaments. Ramsay spent part of the summer of 1970 in Rome, teaching basketball fundamentals to young Italian players and drilling the coaches on various aspects of the game. Ramsay also had served as athletic director and teacher at St. Joseph's. He earned his Master's Degree and Doctorate in Education at the University of Pennsylvania. He is 45 and he and his wife, Jean, have five children.

### RAMSAY'S 76ers COACHING RECORD

Year	Won	Lost	Pct.	Finish	Playoffs
1968-69	55	27	.671	2nd	1-4
1969-70	42	40	.512	4th	1-4
<b>TOTALS</b>	<b>97</b>	<b>67</b>	<b>.592</b>	<b>—</b>	<b>2-8</b>

### 76ers COACHING RECORDS

Coach	First Season	No. of Seasons	Regular Season		Playoffs	
			Won	Lost	Won	Lost
Benny Borgmann	1946-47	2	45	59	1	6
Al Cervi*	1948-49	9	334	224	35	29
Paul Seymour	1956-57	4	155	124	9	11
Alex Hannum	1960-61	3	127	112	8	10
Dolph Schayes	1963-64	3	129	111	9	12
Alex Hannum	1966-67	2	130	33	18	10
Jack Ramsay	1968-69	2	97	67	2	8

\*Cervi started 1956-57 season and had 4-8 record before being replaced by Seymour.



## A HISTORY BY BOB VETRONE



*"When the Philadelphia Warriors were introduced before last night's basketball game with Pittsburgh, a rangy lad ambled onto the court at the announcement of "Joe Fulks." A wisecracker in the crowd of 4,185 drew a short laugh with the query "Where did he come from?" And that was the question still being asked when the fans made for the exit after watching the Warriors win a thrilling 81-75 victory to get off to a successful start in the newly-formed Basketball Association of America. This same Joe Fulks stole the show by scoring 25 points in addition to playing a brilliant floor game." . . . By Ray Kelly, Philadelphia Bulletin, November 8, 1946.*

Thus, modern professional basketball was introduced to Philadelphia 25 years ago and players like Fulks, George Senesky, Angy Musi, Howard Dallmar, Fred Sheffield, Jerry Fleishman, Jerry Rullo, Johnny Murphy, Matt Guokas, Petey Rosenberg and Art Hillhouse, under the coaching of Eddie Gottlieb and Cy Kaselman and the direction of Pete Tyrell, started another chapter in the Quaker City's already-rich sports heritage.

The Warriors won that game and 34 others to finish second to the Washington Caps in the BAA's Eastern Division. Then, the Warriors defeated the St. Louis Bombers, the New York Knicks and the Chicago Stags to become the league's first champion.

Things weren't always going to be as successful as that first season. Indeed, the franchise was to run into much difficulty before being rescued by Gottlieb in 1953 with his purchase of it from The Arena for a reported \$20,000.

Then, after the 1961-62 campaign, Gottlieb sold the team to San Francisco and the end seemed near for pro basketball here.

After a lapse of one season, however, the National Basketball Association (a merger of the BAA and the National League) returned to Philadelphia when, in the spring of 1963, Irv Kosloff and the late Ike Richman teamed to purchase the Syracuse Nats' franchise and bring it here. The team was re-named the 76ers and Dolph Schayes was appointed coach.

Before the Warriors left, though, they were to win another championship—in 1955-56, with Senesky the coach and Tom Gola, now the City Controller, a rookie sparkplug.

In their fourth season in the league, the 76ers brought the third modern title to the city.

On April 24, 1967, the 76ers, coached by Alex Hannum, beat San Francisco, 125-122, for their fourth victory in six games.

When Chet Walker converted two free throws with two seconds left in San Francisco's Cow Palace, he sealed the victory—a victory that climaxed a spectacular season.

It was a season in which the 76ers won a record 68 regular-season games; overcame a first-game stunner and knocked Cincinnati out of the first-round playoffs; knocked out the Celtics in five games and finished it with their workmanlike job in overcoming the stubborn Warriors.

A crowd of 15,612 in San Francisco, several thousand more across the bay watching on closed-circuit TV in Oakland and countless thousands back East saw Hannum's powerful frontline and sharpshooting backcourt pull out the sixth game of the final playoff series and prevent the necessity of playing the final contest back in Philadelphia the next night.

The celebration that followed immediately after the game and the rousing airport reception in Philadelphia the next afternoon were icing on the championship cake for the players, each of whom received \$7,186.66.

Their biggest exultation came on the court, where they had shown the ability that had led Hannum to describe them as "members of the greatest



basketball team ever assembled, and they proved it with their tremendous record of 68-13."

The assembling of the title team had achieved a gigantic boost when Wilt Chamberlain, who had gone to San Francisco with the Warriors' franchise, was brought home in a trade that sent Paul Neumann, Connie Dierking and Lee Shaffer to San Francisco. That was in the middle of the 1964-65 season.

In 1965-66, Wilt became the greatest scorer in league history when he pushed over the 20,000 mark.

Wilt helped the team to the 1966-67 title and was a valuable performer again in 1967-68. But then things began to happen.

Hannum left the organization, after compiling the most successful two-year coaching mark in N.B.A. history (130-33 plus 18-10 in the playoffs).

Chamberlain was traded to the Los Angeles Lakers for center Darrall Imhoff, All-Star guard Archie Clark and forward Jerry Chambers.

Shortly thereafter, Jack Ramsay, who had been general manager for two years, added the coaching duties to his job.

He guided the 76ers to a 55-27 record and a second-place finish in the NBA's rugged Eastern Division. They achieved this despite the fact that Luke Jackson, the heir to the center job when Wilt was traded, was sidelined for the season on December 11 when he suffered a ruptured Achilles tendon.

Imhoff became the number one center and did a remarkable job, reaching the peak of his career in the playoffs. His outstanding work wasn't enough to prevent a 4-1 loss to eventual champion Boston in the first round of the playoffs.

Bill Cunningham emerged as a star forward, finishing third in the league point race, and providing scoring help for veteran backcourt man Hal Greer, who continued to inch his way up the ladder in virtually all offensive departments.

Meanwhile, the 76ers continued to set attendance records at their Spectrum home court. A total of 399,800 fans saw the team play in Philadelphia—an average of nearly 11,000 fans per game.

Last season, with Jackson again besieged by injuries, the team fell to fourth place and was eliminated by Milwaukee, 4-1, in the Eastern Division semifinals.

After the season, Ramsay yielded the general manager portion of his duties to devote full time to coaching and full time to bringing the 76ers back up the ladder in the NBA.

Don DeJardin, a West Point graduate, took over as general manager in August.

## FULL RADIO COVERAGE

Every 76ers game—home and away—is carried on WCAU-Radio (121), and the voice you hear most belongs to Andy Musser. The 1971-72 campaign will be the fourth consecutive season Andy brings fans all the play-by-play. Sonny Hill will assist Andy.

## THE CHANNEL 17 SCHEDULE OF 76ers GAMES

Al Meltzer at the mike

Date	Opponent	Game Time	Date	Opponent	Game Time
Sat., Oct. 17	at Cincinnati	8:00 P.M.	Sun., Dec. 27	at Cleveland	7:00 P.M.
Tues., Oct. 20	at Buffalo	7:30 P.M.	Tues., Dec. 29	at Buffalo	7:30 P.M.
Wed., Nov. 4	at Boston	8:00 P.M.	Tues., Jan. 14	at Chicago	8:30 P.M.
Tues., Nov. 10	at Atlanta	9:00 P.M.	Sat., Jan. 30	at New York	8:00 P.M.
Wed., Nov. 11	at Baltimore	8:00 P.M.	Sun., Jan. 31	at Boston	8:00 P.M.
Sat., Nov. 14	at New York	8:00 P.M.	Fri., Feb. 5	at Chicago	8:30 P.M.
Tues., Nov. 17	at Detroit	8:00 P.M.	Sat., Feb. 6	at Cincinnati	8:00 P.M.
Sun., Nov. 22	at Atlanta	7:00 P.M.	Fri., Feb. 12	at Detroit	8:00 P.M.
Wed., Nov. 25	Buffalo at Boston	6:30 P.M.	Wed., Feb. 17	at Milwaukee	9:00 P.M.
Tues., Dec. 1	at Chicago	8:30 P.M.	Mon., Mar. 1	at Milwaukee	9:00 P.M.
Fri., Dec. 4	at Milwaukee	9:00 P.M.	Wed., Mar. 3	Portland at Boston	6:30 P.M.
Sat., Dec. 5	at Cincinnati	8:00 P.M.	Tues., Mar. 9	at Cleveland	8:00 P.M.
Sat., Dec. 12	at New York	8:00 P.M.	Sat., Mar. 20	at Baltimore	8:00 P.M.



# TICKET INFORMATION

## PRICES

Box Seats . . . . .	\$6.00
Reserved Seats . . . . .	\$5.00, \$4.00, \$3.00, \$2.00

## STARTING TIMES

Weekdays and Saturdays (single games) . . . . .	8 P.M.
Saturday, Jan. 16 . . . . .	1:30 P.M.
Sundays (Feb. 28 and Mar. 21) . . . . .	1:30 P.M.
Sunday, Feb. 7 . . . . .	8 P.M.
N.B.A. Doubleheaders . . . . .	7 P.M.
Harlem Globetrotters and Fabulous Magicians Doubleheaders . . . . .	7 P.M.

## AGENCIES

The Spectrum . . . . .	Main Ticket Office (FU 9-5000)
Sheraton Hotel . . . . .	18th St. and J.F.K. Blvd.
Wanamaker's . . . . .	Philadelphia
Central City Ticket Office . . . . .	1422 Chestnut St.
Hank Grosser . . . . .	109 S. 22nd St.
Reading Automobile Club . . . . .	Berkshire Hotel, Reading, Pa.
Mike Hayes Sports Shop . . . . .	1001 White Horse Pike, Oaklyn, N. J.
Curry's Ticket Agency . . . . .	35 N. Willow St., Trenton, N. J.
Bag & Baggage . . . . .	228 W. 9th St., Wilmington, Del.

## CREDIT CARDS

Telephone and mail orders will be taken on ARCO (Atlantic-Richfield), Bank Americard and Master Charge.

## TICKETRON

Tickets on sale at all Ticketron outlets. For further information call TICKETRON at (215) KI 6-8100 or the 76ers' office (215) HO 3-1776.



# ARCHIE CLARK

Birthdate: July 15, 1941

College: Minnesota, '66

Height-Weight: 6-2, 175

How Acquired by 76ers: In trade with Los Angeles for Wilt Chamberlain, July 9, 1968

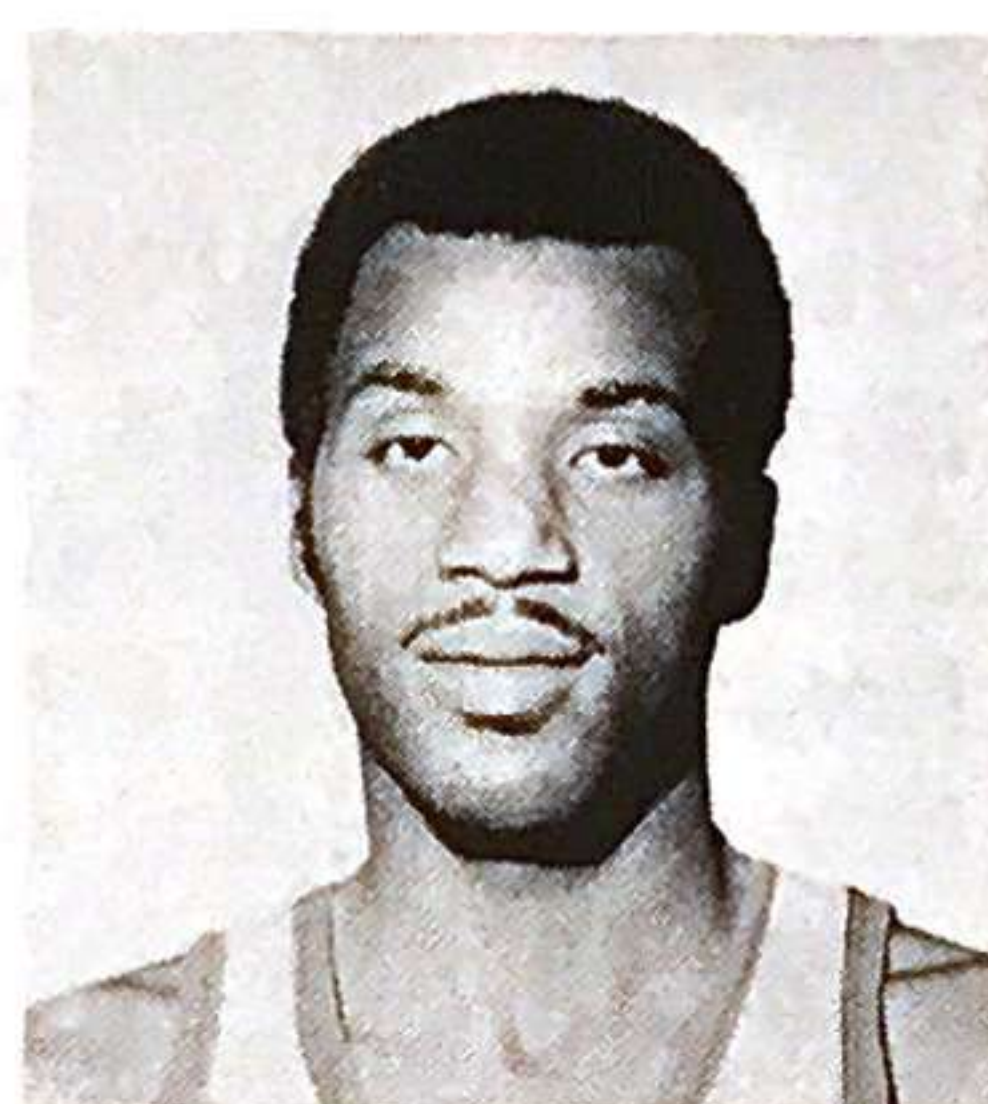

## NBA RECORD

Year	Team	G.	Min.	FG	FGA	FG %	FT	FTA	FT %	R	A	PF	D	Pts.	Avg.
1966-67	LA	76	1763	331	732	45.2	136	192	70.8	218	205	193	1	798	10.5
1967-68	LA	81	2039	628	1309	48.0	356	481	74.0	342	353	235	3	1612	19.9
1968-69	Phila.	82	2144	444	928	47.8	219	314	69.7	265	296	188	1	1107	13.5
1969-70	Phila.	76	2772	594	1198	49.6	311	396	78.5	301	380	201	2	1499	19.7
<b>TOTALS</b>		<b>315</b>	<b>8718</b>	<b>1997</b>	<b>4167</b>	<b>47.9</b>	<b>1022</b>	<b>1383</b>	<b>73.9</b>	<b>1126</b>	<b>1234</b>	<b>817</b>	<b>7</b>	<b>5016</b>	<b>15.9</b>

## PLAYOFF RECORD

Year	Team	G.	Min.	FG	FGA	FG %	FT	FTA	FT %	R	A	PF	D	Pts.	Avg.
1966-67	LA	3	125	32	62	51.6	13	17	76.5	13	15	11	1	77	25.7
1967-68	LA	15	528	88	206	42.7	53	69	76.8	47	60	42	0	229	15.3
1968-69	Phila.	5	185	40	77	51.9	17	19	89.5	19	22	17	0	97	19.4
1969-70	Phila.	5	146	26	60	43.3	16	22	72.7	14	18	10	0	68	13.6
<b>TOTALS</b>		<b>28</b>	<b>984</b>	<b>186</b>	<b>405</b>	<b>45.9</b>	<b>99</b>	<b>127</b>	<b>78.0</b>	<b>93</b>	<b>115</b>	<b>80</b>	<b>1</b>	<b>471</b>	<b>16.8</b>

## ALL-STAR GAME RECORD

Year	Team	Min.	FG	FGA	FG %	FT	FTA	FT %	R	A	PF	D	Pts.
1968	LA	15	5	8	62.5	7	7	100.0	0	3	2	0	17

Yrs.	G.	Min.	FG	FGA	FG %	FT	FTA	FT %	R	R. Avg.	A	PF	D	Pts.	Avg.
4	344	9717	2188	4580	47.8	1128	1517	74.4	1219	3.5	1352	899	8	5504	16.0

## 1969-70 SCORING vs. EACH NBA RIVAL

Foe	G.	Min.	Avg.		FG		FT		R		A	PF	D	Pts.	Avg.	High Game		
			Min.	FG	ST	%	FT	FTA	%	R							Avg.	
Boston	6	236	39.3	55	101	54.5	42	49	85.7	25	4.2	26	14	0	152	25.3	30	
San Diego	4	138	34.5	39	66	59.1	23	26	88.5	18	4.5	23	11	0	101	25.3	36	
Los Angeles	5	188	37.6	43	81	53.1	23	31	74.2	15	3.0	27	16	0	109	21.8	30	
Chicago	6	242	40.3	58	109	53.2	13	20	65.0	24	4.0	40	14	0	129	21.5	31	
Detroit	6	237	39.5	56	103	54.4	17	18	94.4	25	4.2	23	17	0	129	21.5	28	
Cincinnati	7	257	36.7	50	108	46.3	49	62	79.0	30	4.3	33	20	0	149	21.3	32	
Phoenix	6	218	36.3	47	88	53.4	32	40	80.0	32	5.3	29	15	1	126	21.0	25	
San Francisco	5	171	34.2	39	82	47.6	20	26	76.9	17	3.4	29	12	0	98	19.6	24	
Seattle	6	211	35.2	46	95	48.4	20	27	74.1	20	3.3	27	20	0	112	18.8	34	
Atlanta	6	192	32.0	44	85	51.8	24	27	88.9	17	2.8	17	14	0	112	18.7	29	
Milwaukee	6	219	36.5	43	94	45.7	15	21	71.4	25	4.2	37	12	0	101	16.8	22	
Baltimore	6	226	37.7	36	95	37.9	19	25	76.0	27	4.5	39	23	1	91	15.2	21	
New York	7	237	33.9	38	91	41.8	14	24	58.3	26	3.7	30	13	0	90	12.9	24	
<b>TOTALS</b>		<b>76</b>	<b>2772</b>	<b>36.5</b>	<b>594</b>	<b>1198</b>	<b>49.6</b>	<b>311</b>	<b>396</b>	<b>78.5</b>	<b>301</b>	<b>4.0</b>	<b>380</b>	<b>201</b>	<b>2</b>	<b>1499</b>	<b>19.7</b>	<b>36</b>

## MILEAGE TO NBA GAMES OF 76ers

Here is a list of the mileages from Philadelphia to each of the cities in which the 76ers will play this season. The figures come from the Keystone Automobile Club.

City	Miles	City	Miles
Atlanta	813	Madison	934
Baltimore	90	Milwaukee	877
Boston	341	New York	90
Buffalo	366	Phoenix	2448
Chicago	782	Portland	2922
Cincinnati	572	San Diego	2860
Cleveland	426	San Francisco	3110
Detroit	617	Seattle	3280
Los Angeles	2842		



# BILL CUNNINGHAM

Birthdate: June 3, 1943

College: North Carolina, '65

Height-Weight: 6-7, 215

How Acquired by 76ers: First draft choice  
—1965

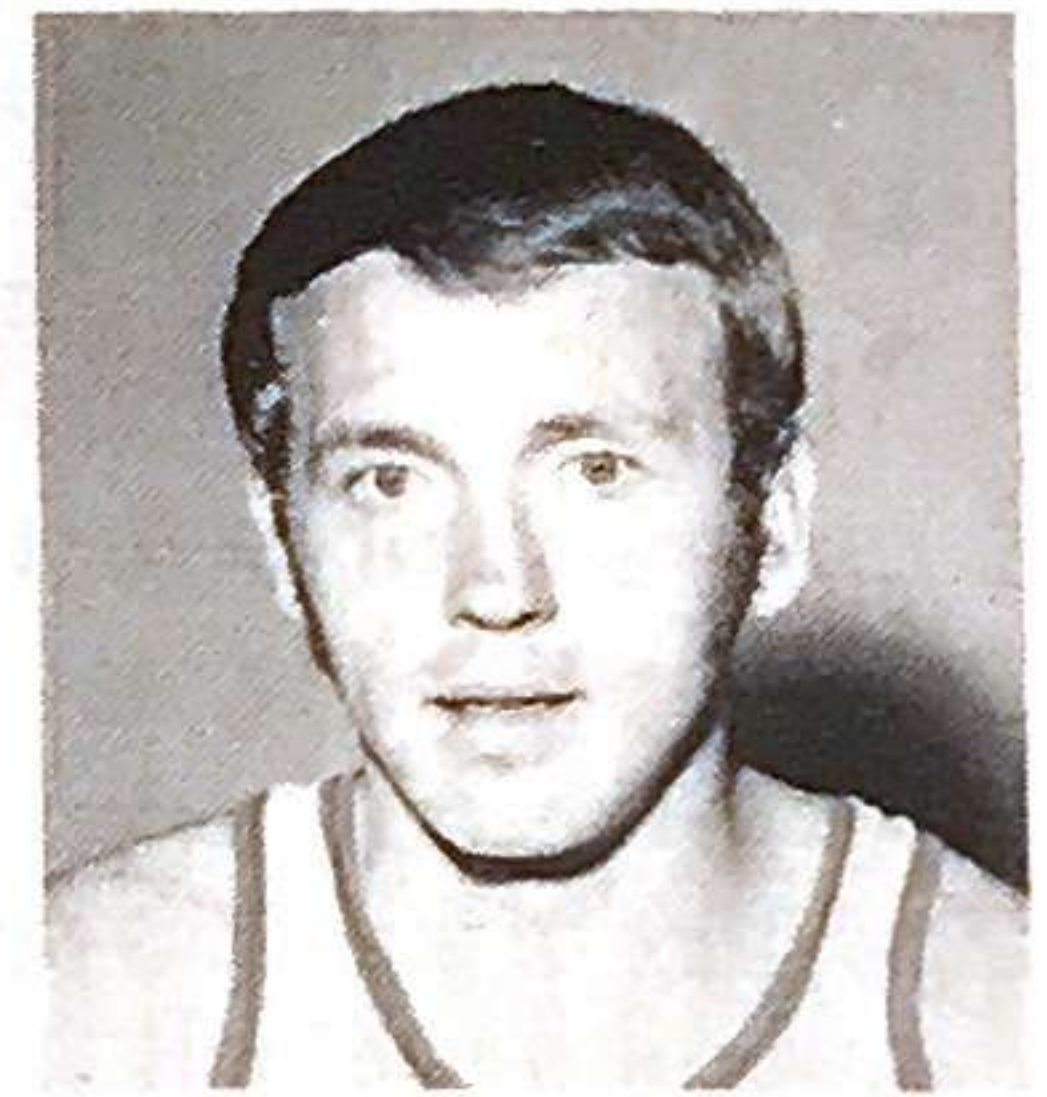

## NBA RECORD

Year	Team	G.	Min.	FG	FGA	FG %	FT	FTA	FT %	R	A	PF	D	Pts.	Avg.
1965-66	Phila.	80	2134	431	1011	42.6	281	443	63.4	599	207	301	12	1143	14.3
1966-67	Phila.	81	2168	556	1211	45.9	383	558	68.6	589	205	260	2	1495	18.5
1967-68	Phila.	74	2076	516	1178	43.8	368	509	72.3	562	187	260	3	1400	18.9
1968-69	Phila.	82	3345	739	1736	42.6	556	754	73.7	1050	287	329	10	2034	24.8
1969-70	Phila.	81	3194	802	1710	46.9	510	700	72.9	1101	352	331	15	2114	26.1
<b>TOTALS</b>		<b>398</b>	<b>12917</b>	<b>3044</b>	<b>6846</b>	<b>44.5</b>	<b>2098</b>	<b>2964</b>	<b>70.8</b>	<b>3901</b>	<b>1238</b>	<b>1481</b>	<b>42</b>	<b>8186</b>	<b>20.6</b>

## PLAYOFF RECORD

Year	Team	G.	Min.	FG	FGA	FG %	FT	FTA	FT %	R	A	PF	D	Pts.	Avg.
1965-66	Phila.	4	69	5	31	16.1	11	13	84.6	18	10	11	0	21	5.3
1966-67	Phila.	15	339	83	221	37.6	59	90	65.6	93	33	53	1	225	15.0
1967-68	Phila.	3	86	24	43	55.8	14	17	82.4	22	10	16	1	62	20.7
1968-69	Phila.	5	217	49	117	41.9	24	38	63.2	63	12	24	1	122	24.4
1969-70	Phila.	5	205	61	123	49.6	24	36	66.7	52	20	19	0	146	29.2
<b>TOTALS</b>		<b>32</b>	<b>916</b>	<b>222</b>	<b>535</b>	<b>41.5</b>	<b>132</b>	<b>194</b>	<b>68.0</b>	<b>248</b>	<b>85</b>	<b>123</b>	<b>3</b>	<b>576</b>	<b>18.0</b>

## ALL-STAR GAME RECORD

Year	Team	Min.	FG	FGA	FG %	FT	FTA	FT %	R	A	PF	D	Pts.
1969	Phila.	22	5	10	50.0	0	0	0.0	5	1	3	0	10
1970	Phila.	28	7	13	53.8	5	5	100.0	4	2	3	0	19
<b>TOTALS</b>		<b>50</b>	<b>12</b>	<b>23</b>	<b>52.2</b>	<b>5</b>	<b>5</b>	<b>100.0</b>	<b>9</b>	<b>3</b>	<b>6</b>	<b>0</b>	<b>29</b>

2 games for 14.5 average

## OVERALL TOTALS

Yrs.	G.	Min.	FG	FGA	FG %	FT	FTA	FT %	R	R. Avg.	A	PF	D	Pts.	Avg.
5	432	13883	3278	7404	44.3	2235	3163	70.7	4158	9.6	1326	1610	45	8791	20.3

## 1969-70 SCORING vs. EACH NBA RIVAL

Foe	G.	Min.	Avg. Min.	FG	ST	FG %	FT	FTA	FT %	R	R Avg.	A	PF	D	Pts.	Avg.	High Game	
Seattle	6	260	43.3	62	142	43.7	58	77	75.3	93	15.5	27	26	0	182	30.3	46	
Cincinnati	7	295	42.1	71	152	46.7	61	80	76.3	100	14.3	29	34	2	203	29.0	40	
Baltimore	7	282	40.3	75	159	47.2	44	59	74.6	114	16.3	27	24	2	194	27.2	41	
New York	7	300	42.9	72	156	46.2	45	57	78.9	133	19.0	35	27	0	189	27.0	39	
Atlanta	6	236	39.3	61	119	51.3	37	47	78.7	58	9.7	22	25	2	159	26.5	37	
Boston	6	239	39.8	63	121	52.1	31	45	68.9	63	10.5	24	22	0	157	26.2	37	
Phoenix	6	218	36.3	61	130	46.9	33	44	75.0	69	11.5	27	26	1	155	25.8	40	
San Francisco	5	173	34.6	55	105	52.4	18	27	66.7	67	13.4	22	21	1	128	25.6	35	
San Diego	6	231	38.5	59	123	48.0	33	52	63.5	103	17.2	35	22	1	151	25.2	33	
Chicago	6	233	38.8	51	117	43.6	44	59	74.6	67	11.2	17	29	2	146	24.3	32	
Los Angeles	6	241	40.2	63	134	47.0	19	30	63.3	78	13.0	25	24	1	145	24.2	35	
Milwaukee	7	268	38.3	58	144	40.3	52	70	74.3	75	10.7	29	32	2	168	24.0	30	
Detroit	6	218	36.3	51	108	47.2	35	53	66.0	81	13.5	33	19	1	137	22.8	26	
<b>TOTALS</b>		<b>81</b>	<b>3194</b>	<b>39.4</b>	<b>802</b>	<b>1710</b>	<b>46.9</b>	<b>510</b>	<b>700</b>	<b>72.9</b>	<b>1101</b>	<b>13.6</b>	<b>352</b>	<b>331</b>	<b>15</b>	<b>2114</b>	<b>26.1</b>	<b>46</b>

## MISCELLANEOUS DATA 1969-70 (38 HOME GAMES)

### STEALS

Foes 418 76ers 380

#### Individuals

Greer	94	Washington	22
Cunningham	63	Hetzel	13
Clark	56	Wilson	11
Jones	47	Ogden	7
Guokas	31	Jackson	6
Imhoff	30		

HIGH: 6 Greer vs. Boston 3-6-70  
7 Frazier (N.Y.) 1-30-70

#### Team

76ers High: 18 vs. Detroit 12-12-70  
76ers Low: 4 vs. Milwaukee 3-20-70  
Foes High: 18 New York 11-21-70 & 2-13-70  
Foes Low: 4 Baltimore (3-1) & San Francisco (12-26)

### OFFENSIVE REBOUNDS

76ers 709 Foes 625

#### Individuals

Cunningham	149	Clark	41
Imhoff	130	Guokas	38
Washington	125	Ogden	31
Wilson	57	Jackson	24
Greer	48	Jones	21
Hetzel	45		

HIGH: 10 Washington vs Cincin. 10-25-69  
10 Silas (Phoenix) 2-15-70

#### Team

76ers High: 34 vs. Cincinnati 10-25-69  
76ers Low: 8 vs. Boston 3-6-70  
Foes High: 36 Phoenix 2-15-70  
Foes Low: 8 Boston 1-4-70



# CONNIE DIERKING

Birthdate: October 2, 1936

College: Cincinnati, '58

Height-Weight: 6-10, 225

How Acquired by 76ers: In trade with Cincinnati for Darrall Imhoff, October 16, 1970



## NBA RECORD

Year	Team	G.	Min.	FG	FGA	FG %	FT	FTA	FT %	R	A	PF	D	Pts.	Avg.
1958-59	Syr.	64	726	105	290	36.2	83	140	59.3	233	34	148	2	293	3.6
1959-60	Syr.	71	1109	192	526	36.5	108	188	57.4	456	54	168	4	492	6.9
1963-64	Phila.	76	1286	191	517	36.9	114	169	67.5	422	50	221	3	496	6.5
1964-65	Ph.-SF	68	1294	218	538	40.5	100	168	59.5	435	72	165	4	536	7.9
1965-66	Cinn.	57	782	134	322	41.6	50	82	61.0	245	43	113	0	318	5.6
1966-67	Cinn.	77	1905	291	729	39.9	134	180	74.4	603	158	251	7	716	9.3
1967-68	Cinn.	81	2637	544	1164	46.7	237	310	76.5	766	191	315	6	1325	16.4
1968-69	Cinn.	82	2540	546	1232	44.3	243	319	76.2	739	222	305	9	1335	16.3
1969-70	Cinn.	76	2448	521	1243	41.9	230	306	75.2	624	169	275	7	1272	16.7
TOTALS		652	14727	2742	6561	41.8	1299	1862	69.8	4523	993	1961	42	6783	10.4

## PLAYOFF RECORD

Year	Team	G.	Min.	FG	FGA	FG %	FT	FTA	FT %	R	A	PF	D	Pts.	Avg.
1958-59	Syr.	4	34	2	12	16.7	7	9	77.8	17	2	5	0	11	2.8
1959-60	Syr.	3	32	6	20	30.0	0	1	00.0	15	1	6	0	12	4.0
1963-64	Phila.	5	71	14	33	42.4	5	9	55.6	30	5	10	0	33	6.6
1965-66	Cinn.	4	64	9	18	50.0	9	10	90.0	15	1	11	0	27	6.8
1966-67	Cinn.	4	151	32	75	42.7	6	6	100.0	52	14	13	0	70	17.5
TOTALS		20	352	63	158	39.9	27	35	77.1	129	23	45	0	153	7.7

## OVERALL TOTALS

Yrs.	G.	Min.	FG	FGA	FG %	FT	FTA	FT %	R	R. Avg.	A	PF	D	Pts.	Avg.
9	672	15079	2805	6719	41.7	1326	1897	69.9	4652	6.9	1016	2006	42	6936	10.3

## 1969-70 SCORING vs. EACH NBA RIVAL (With Cincinnati)

Foe	G.	Min.	Avg. Min.	FG	ST	FG %	FT	FTA	FT %	R	R Avg.	A	PF	D	Pts.	Avg.	High Game	
San Diego	5	165	33.0	45	98	45.9	24	28	85.7	50	10.0	16	20	0	114	22.8	34	
Detroit	6	223	37.2	52	122	42.6	13	17	76.5	58	9.7	18	17	0	117	19.5	30	
Baltimore	5	153	30.6	42	82	51.2	11	16	68.8	40	8.0	6	22	1	95	19.0	23	
Philadelphia	6	167	27.8	37	68	54.4	38	46	82.6	46	7.7	7	21	1	112	18.7	45	
Seattle	6	197	32.8	44	112	39.3	22	28	78.6	50	8.3	14	26	0	110	18.3	26	
New York	7	243	34.7	55	122	45.1	17	26	65.4	77	11.0	16	21	0	127	18.1	35	
Chicago	6	196	32.7	43	100	43.0	20	26	76.9	46	7.7	15	27	3	106	17.7	24	
San Francisco	6	225	37.5	42	112	37.5	20	29	69.0	60	10.0	19	20	0	104	17.3	33	
Atlanta	4	123	30.8	28	62	45.2	11	17	64.7	23	5.8	10	14	1	67	16.8	24	
Los Angeles	6	200	33.3	38	99	38.4	19	25	76.0	58	9.7	11	20	0	95	15.8	31	
Milwaukee	7	234	33.4	45	124	36.3	17	22	77.3	45	6.4	19	31	1	107	15.3	25	
Phoenix	6	183	30.5	37	91	40.7	5	9	55.6	40	6.7	10	14	0	79	13.2	34	
Boston	6	139	23.2	13	51	25.5	13	17	76.5	31	5.2	8	22	0	39	6.5	14	
TOTALS		76	2448	32.2	521	1243	41.8	230	306	75.2	624	8.2	169	275	7	1272	16.7	45

## BIG TEN No. 1 PRODUCER

The Big Ten is the undisputed leader in providing players for the NBA. No less than 19 players come from that conference. Other conference totals for the 1969-70 rosters are Missouri Valley 16; Pacific Eight 14; Atlantic Coast 9; Big 8 and Metropolitan, 8 each; Southeastern 7; Mid American and Western Athletic, 6 each; Southern and West Coast Athletic, 5 each; Mid-Atlantic, Ohio Valley, and Southwestern, 4 each; Central Intercollegiate 3; Ivy League 2; and Ohio, Indiana Collegiate, Yankee, Big Sky, California Collegiate, Carolinas Collegiate, Mason Dixon, Tennessee Intercollegiate, Oklahoma Intercollegiate, and Atlantic Intercollegiate, 1 each. Forty-one players come from independent schools.



## FRED FOSTER

Birthdate: March 18, 1946

College: Miami (O.) '68

Height-Weight: 6-5, 215

How Acquired by 76ers: In trade with Cincinnati for Darrall Imhoff, October 16, 1970

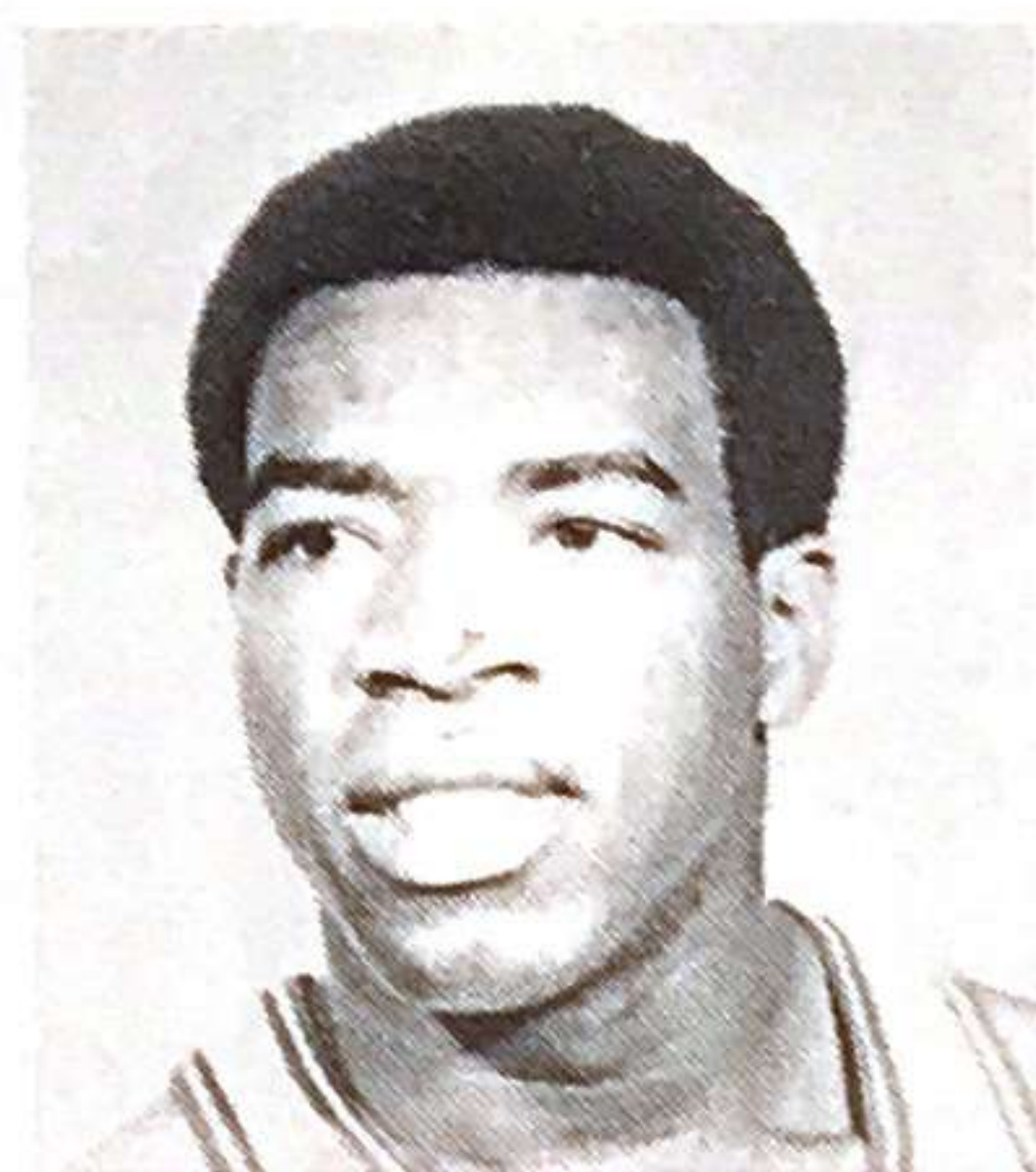

### NBA RECORD

Year	Team	G.	Min.	FG	FGA	FG %	FT	FTA	FT %	R	A	PF	D	Pts.	Avg.
1968-69	Cinn.	56	497	74	193	38.3	43	66	65.2	61	36	49	0	191	3.4
1969-70	Cinn.	73	2077	461	1026	44.9	176	243	72.4	310	107	209	2	1098	15.0
<b>TOTALS</b>		<b>129</b>	<b>2574</b>	<b>535</b>	<b>1219</b>	<b>43.9</b>	<b>219</b>	<b>309</b>	<b>70.6</b>	<b>371</b>	<b>143</b>	<b>258</b>	<b>2</b>	<b>1289</b>	<b>10.0</b>

### 1969-70 SCORING vs. EACH NBA RIVAL (With Cincinnati)

Foe	G.	Min.	Avg. Min.	FG	ST	FG %	FT	FTA	FT %	R	R Avg.	A	PF	D	Pts.	Pts. Avg.	High Game	
Atlanta	5	155	31.0	35	72	48.6	19	25	76.0	17	3.4	11	23	1	89	17.8	21	
San Diego	5	152	30.4	38	85	44.7	11	19	57.9	24	4.8	8	16	0	87	17.2	32	
Detroit	6	204	34.0	41	87	47.1	20	30	66.7	30	5.0	9	20	0	102	17.0	25	
Philadelphia	7	195	27.9	50	102	49.0	17	26	65.4	24	3.4	9	17	0	117	16.7	27	
Chicago	5	161	32.2	32	75	42.7	19	23	82.6	28	5.6	7	16	0	83	16.6	28	
Los Angeles	6	173	28.8	45	91	49.5	8	12	66.7	30	5.0	11	15	0	98	16.3	29	
Milwaukee	5	137	27.4	34	70	48.6	13	16	81.3	27	5.4	5	9	0	81	16.2	32	
Phoenix	6	185	30.8	39	91	42.9	12	17	70.6	30	5.0	11	19	1	90	15.0	23	
Baltimore	7	181	25.9	44	95	46.3	10	15	66.7	28	4.0	6	20	0	98	14.0	24	
San Francisco	5	152	30.4	29	72	40.3	12	17	70.6	23	4.6	13	15	0	70	14.0	27	
Boston	5	122	24.2	29	65	44.6	6	9	66.7	10	2.0	5	15	0	64	12.8	17	
Seattle	5	134	26.8	25	60	41.7	13	17	76.5	17	3.4	4	11	0	63	12.6	23	
New York	6	126	21.0	20	61	32.8	16	17	94.1	22	3.7	8	13	0	56	9.3	21	
<b>TOTALS</b>		<b>73</b>	<b>2077</b>	<b>28.5</b>	<b>461</b>	<b>1026</b>	<b>44.9</b>	<b>176</b>	<b>243</b>	<b>72.4</b>	<b>310</b>	<b>4.2</b>	<b>107</b>	<b>209</b>	<b>2</b>	<b>1098</b>	<b>15.0</b>	<b>32</b>

## ROOKIES

### DENNIS AWTRY

The 6-10, 250-pound rookie from Santa Clara was one of the most pleasant surprises in a successful pre-season schedule. He shared the center position with Luke Jackson, playing almost equal time and showed up extremely well. He was the 76ers' third-round choice in the draft after completing a great three-season career under coach Dick Garibaldi with the Broncos.

In 85 games (of which Santa Clara won 73), Awtrey scored 1,675 points for an average of 19.7. In his senior year, he scored 614 for a 21.1 average and hauled down 409 rebounds.

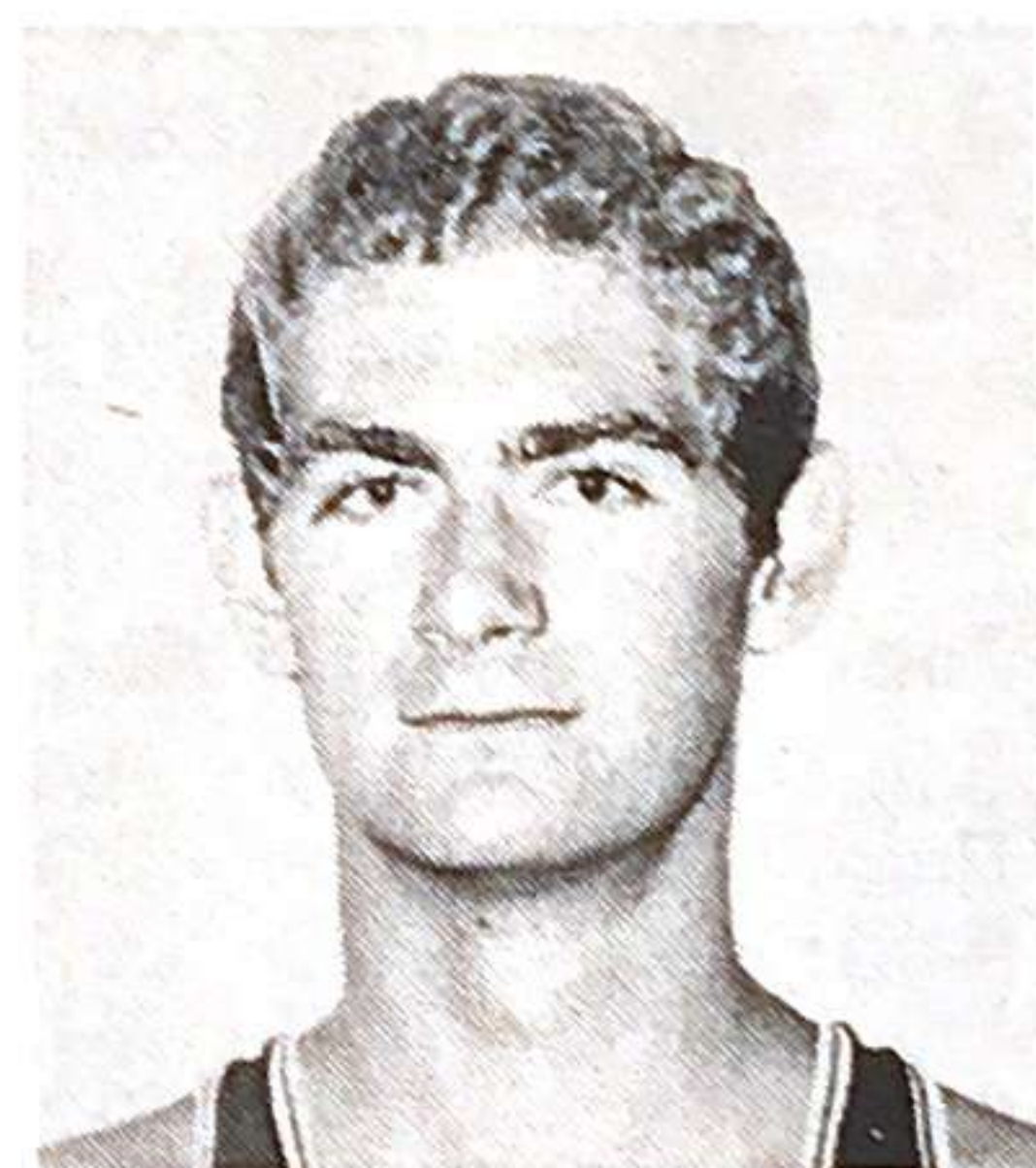

### AL HENRY

The 6-9 forward-center was the 76ers' surprising first-round draft choice after a two-year career at Wisconsin in which he scored 528 points and grabbed 366 rebounds in 45 games. Al led the Wisconsin Badgers in field goal percentage with 47.4 (152-321) and averaged five blocked shots a game. Injuries cut his sophomore season to one game. College coach John Powless feels experience in NBA or Eastern League will turn him into a fine pro.

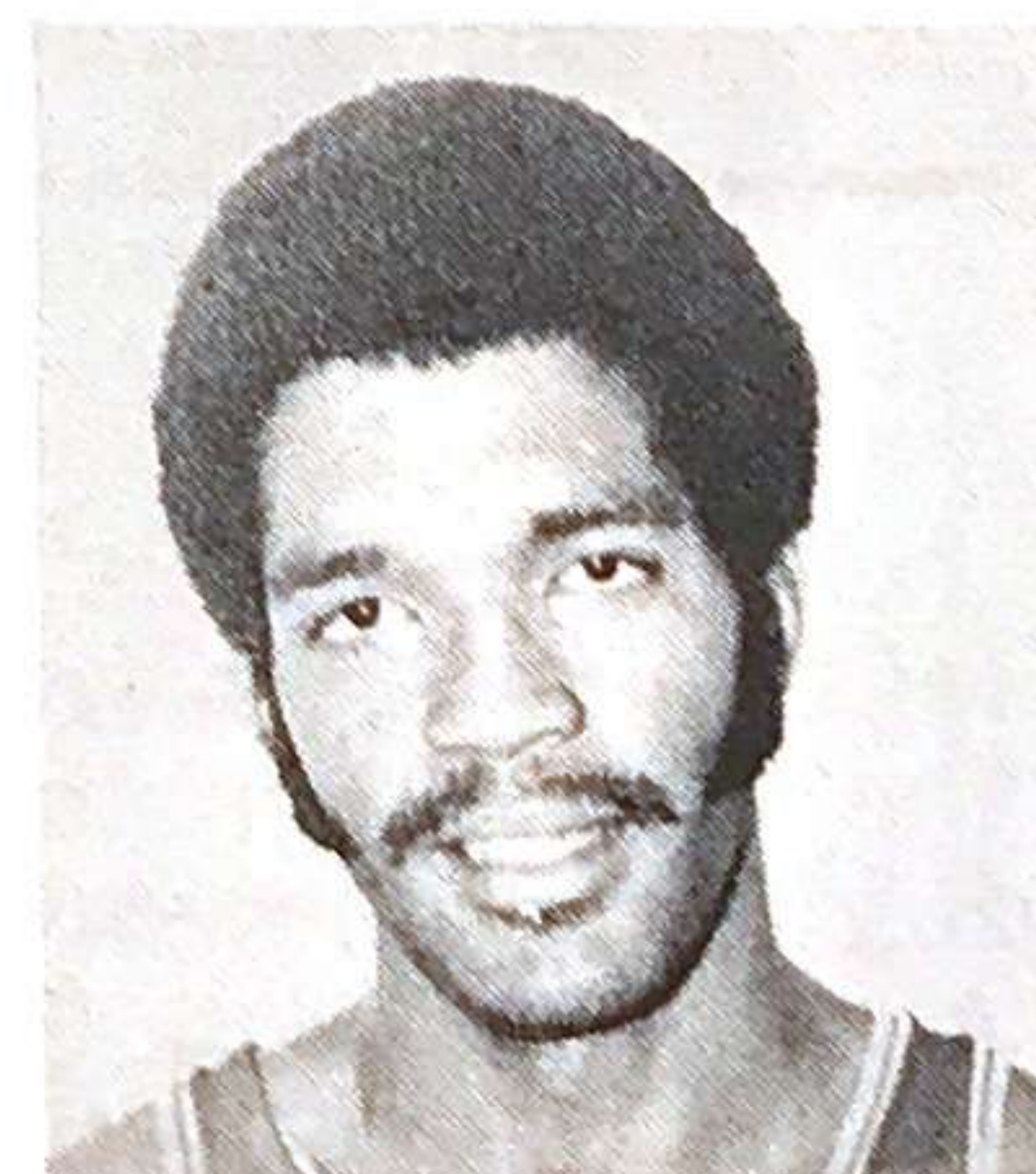



# HAL GREER

Birthdate: June 26, 1936; College: Marshall, '58

Height-Weight: 6-2, 175

How Acquired by 76ers: Second draft choice of Syracuse Nats—1958

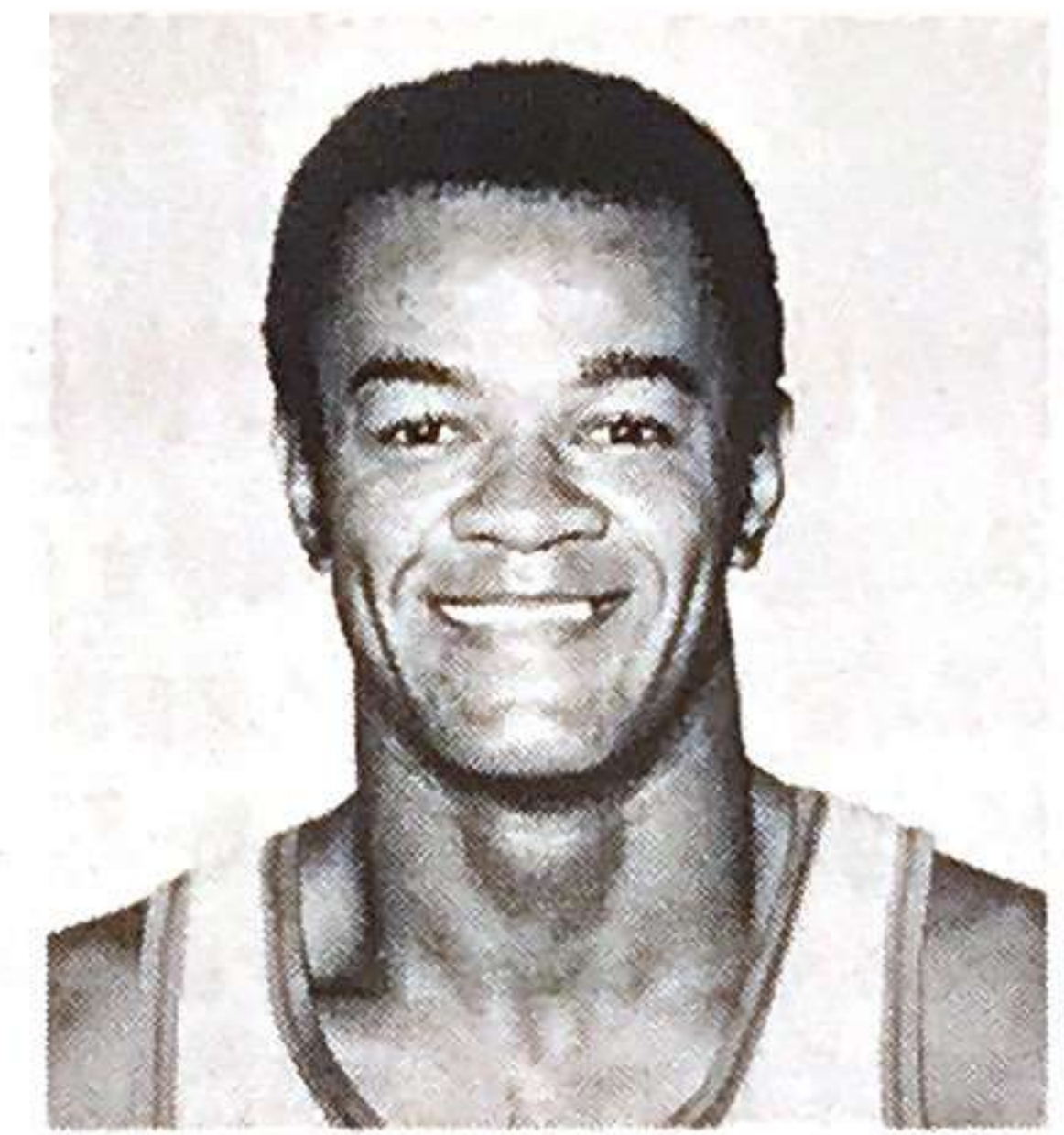

## NBA RECORD

Year	Team	G.	Min.	FG	FGA	FG %	FT	FTA	FT %	R	A	PF	D	Pts.	Avg.
1958-59	Syr.	68	1625	308	679	45.4	137	176	77.8	196	101	189	1	753	11.1
1959-60	Syr.	70	1969	388	815	47.6	148	187	79.1	303	188	209	4	924	13.2
1960-61	Syr.	79	2763	623	1381	45.1	305	394	77.4	455	292	242	0	1551	19.6
1961-62	Syr.	71	2676	644	1452	44.3	331	404	81.9	526	313	252	4	1619	22.8
1962-63	Syr.	80	2619	600	1290	46.5	359	432	83.1	460	274	278	4	1559	19.5
1963-64	Phila.	80	3167	715	1621	44.1	435	525	82.9	484	376	291	6	1865	23.2
1964-65	Phila.	70	2600	539	1245	43.3	335	413	81.1	355	313	254	7	1413	20.2
1965-66	Phila.	80	3326	703	1580	44.5	413	514	80.4	473	384	315	6	1819	22.7
1966-67	Phila.	80	3086	699	1524	45.9	367	466	78.8	422	303	302	5	1765	22.1
1967-68	Phila.	82	3263	777	1626	47.8	422	549	76.9	444	372	289	6	1976	24.1
1968-69	Phila.	82	3311	732	1595	45.9	432	543	79.6	435	414	294	8	1896	23.1
1969-70	Phila.	80	3024	705	1551	45.5	352	432	81.5	376	405	300	8	1762	22.0
<b>TOTALS</b>		<b>922</b>	<b>33429</b>	<b>7433</b>	<b>16359</b>	<b>45.4</b>	<b>4036</b>	<b>5035</b>	<b>80.2</b>	<b>4929</b>	<b>3735</b>	<b>3215</b>	<b>59</b>	<b>18902</b>	<b>20.5</b>

## PLAYOFF RECORD

Year	Team	G.	Min.	FG	FGA	FG %	FT	FTA	FT %	R	A	PF	D	Pts.	Avg.
1958-59	Syr.	9	277	39	93	41.9	26	32	81.3	47	20	35	2	104	11.6
1959-60	Syr.	3	84	22	43	51.2	3	4	75.0	14	10	5	0	47	15.7
1960-61	Syr.	8	232	41	106	38.7	33	40	82.5	33	19	32	1	115	14.4
1961-62	Syr.	1	5	0	0	0.0	0	0	0.0	0	0	1	0	0	0.0
1962-63	Syr.	5	214	44	87	50.6	29	35	82.9	27	21	21	1	117	23.4
1963-64	Phila.	5	211	37	95	38.9	33	39	84.6	28	30	19	1	107	21.4
1964-65	Phila.	11	505	101	222	45.5	69	87	79.3	81	55	45	2	271	24.6
1965-66	Phila.	5	226	32	91	35.2	18	23	78.3	36	21	21	0	82	16.4
1966-67	Phila.	15	688	161	375	42.9	94	118	79.7	88	79	55	1	416	27.7
1967-68	Phila.	13	553	120	278	43.2	95	111	85.6	79	55	49	1	335	25.8
1968-69	Phila.	5	204	26	81	32.1	28	36	77.8	30	23	23	0	80	16.0
1969-70	Phila.	5	178	33	74	44.6	11	13	84.6	17	27	16	0	77	15.4
<b>TOTALS</b>		<b>85</b>	<b>3377</b>	<b>656</b>	<b>1545</b>	<b>42.5</b>	<b>439</b>	<b>538</b>	<b>81.6</b>	<b>480</b>	<b>360</b>	<b>322</b>	<b>9</b>	<b>1751</b>	<b>20.6</b>

## ALL-STAR GAME RECORD

Year	Team	Min.	FG	FGA	FG %	FT	FTA	FT %	R	A	PF	D	Pts.
1961	Syr.	18	7	11	63.6	0	0	0.0	6	2	2	0	14
1962	Syr.	24	3	14	21.4	2	7	28.6	10	9	3	0	8
1963	Syr.	15	3	7	42.9	0	0	0.0	3	2	4	0	6
1964	Phila.	20	5	10	50.0	3	4	75.0	3	4	1	0	13
1965	Phila.	21	5	11	45.5	3	4	75.0	4	1	2	0	13
1966	Phila.	23	4	13	30.8	1	1	100.0	5	1	4	0	9
1967	Phila.	31	5	16	31.3	7	8	87.5	4	1	5	0	17
1968	Phila.	17	8	8	100.0	5	7	71.4	3	3	2	0	21
1969	Phila.	17	0	1	0.0	4	5	80.0	3	2	2	0	4
1970	Phila.	21	7	11	63.6	1	1	100.0	4	3	4	0	15
<b>TOTALS</b>		<b>207</b>	<b>47</b>	<b>102</b>	<b>46.1</b>	<b>26</b>	<b>37</b>	<b>70.3</b>	<b>45</b>	<b>28</b>	<b>29</b>	<b>0</b>	<b>120</b>

## OVERALL TOTALS

Yrs.	G.	Min.	FG	FGA	FG %	FT	FTA	FT %	R	R. Avg.	A	PF	D	Pts.	Avg.
12	1017	37013	8126	18006	45.1	4501	5610	80.2	5454	5.4	4183	3566	68	20773	20.4

## 1969-70 SCORING vs. EACH NBA RIVAL

Foe	G.	Min.	Avg. M.n.	FG	ST	FG %	FT	FTA	FT %	R	R Avg.	A	PF	D	Pts.	Avg.	High Game
Boston	5	192	38.4	63	105	60.0	30	34	88.2	21	4.2	33	17	0	156	31.2	39
Baltimore	7	280	40.0	78	166	47.0	38	47	80.9	48	6.9	29	26	1	194	27.7	38
Phoenix	6	232	38.7	57	112	50.9	27	33	81.8	27	4.5	37	19	0	141	23.5	29
Detroit	6	238	39.7	57	120	47.5	27	36	75.0	32	5.3	44	25	0	141	23.5	29
Seattle	6	248	41.3	52	119	43.7	31	41	75.6	34	5.7	19	28	1	135	22.5	29
Cincinnati	7	260	37.1	64	152	42.1	29	34	85.3	33	4.7	29	21	1	157	22.4	29
Milwaukee	6	221	36.8	55	117	47.0	24	28	85.7	21	3.5	31	21	1	134	22.3	28
San Diego	6	222	37.0	53	115	46.1	26	28	92.9	34	5.7	28	22	1	132	22.0	38
San Francisco	6	202	33.7	50	115	43.5	31	41	75.6	32	5.3	37	18	0	131	21.8	36
Los Angeles	6	220	36.7	44	95	46.3	30	37	81.1	20	3.3	36	21	0	118	19.7	40
Chicago	6	234	39.0	47	104	45.2	19	25	76.0	26	4.5	33	27	1	113	18.8	23
Atlanta	6	211	35.2	41	111	36.9	19	22	86.4	23	3.8	22	27	2	101	16.8	29
New York	7	264	37.7	44	120	36.7	21	26	80.8	25	3.6	27	28	0	109	15.6	27
<b>TOTALS</b>	<b>80</b>	<b>3024</b>	<b>37.8</b>	<b>705</b>	<b>1551</b>	<b>45.5</b>	<b>352</b>	<b>432</b>	<b>81.5</b>	<b>376</b>	<b>4.7</b>	<b>405</b>	<b>300</b>	<b>8</b>	<b>1762</b>	<b>22.0</b>	<b>40</b>



# BAILEY HOWELL

Birthdate: January 20, 1937

College: Mississippi State, '59

Height-Weight: 6-7, 215

How Acquired by 76ers: From Buffalo, traded for Bob Kauffman, May 11, 1970



## NBA RECORD

Year	Team	G.	Min.	FG	FGA	FG %	FT	FTA	FT %	R	A	PF	D	Pts.	Avg.
1959-60	Det.	75	2346	510	1119	45.6	312	422	73.9	790	63	282	13	1332	17.8
1960-61	Det.	77	2752	607	1293	46.9	601	798	75.3	1111	196	297	10	1815	23.4
1961-62	Det.	79	2857	553	1193	46.3	470	612	76.8	996	186	317	10	1576	19.9
1962-63	Det.	79	2971	637	1235	51.6	519	650	79.8	910	232	301	9	1793	22.7
1963-64	Det.	77	2700	598	1267	47.2	470	581	80.9	776	205	290	9	1666	21.6
1964-65	Balt.	80	2975	515	1040	49.5	504	629	80.1	869	208	345	10	1534	19.2
1965-66	Balt.	79	2328	481	986	48.8	402	551	73.0	773	155	306	12	1364	17.3
1966-67	Bos.	81	2503	636	1242	51.2	349	471	74.1	677	103	296	4	1621	20.0
1967-68	Bos.	82	2801	643	1336	48.1	335	461	72.7	805	133	285	4	1621	19.8
1968-69	Bos.	78	2527	612	1257	48.7	313	426	73.5	685	137	285	3	1537	19.7
1969-70	Bos.	82	2078	399	931	42.9	235	308	76.3	550	120	261	4	1033	12.6
<b>TOTALS</b>		<b>869</b>	<b>28838</b>	<b>6191</b>	<b>12899</b>	<b>48.0</b>	<b>4510</b>	<b>5909</b>	<b>76.3</b>	<b>8942</b>	<b>1738</b>	<b>3265</b>	<b>88</b>	<b>16892</b>	<b>19.4</b>

## PLAYOFF RECORD

Year	Team	G.	Min.	FG	FGA	FG %	FT	FTA	FT %	R	A	PF	D	Pts.	Avg.
1959-60	Det.	2	72	14	41	34.1	6	8	75.0	17	3	8	0	34	17.0
1960-61	Det.	5	144	20	57	35.1	16	23	69.6	46	22	22	1	56	11.2
1961-62	Det.	10	378	69	163	42.3	62	75	82.7	96	23	48	3	200	20.0
1962-63	Det.	4	163	24	64	37.5	23	27	85.2	42	11	19	1	71	17.8
1964-65	Balt.	9	350	67	130	51.5	53	70	75.7	105	19	38	3	187	20.8
1965-66	Balt.	3	94	23	50	46.0	8	11	72.7	30	2	13	1	54	18.0
1966-67	Bos.	9	241	59	122	48.4	20	30	66.7	66	5	35	2	138	15.3
1967-68	Bos.	19	597	135	264	51.1	74	107	69.2	146	22	84	6	344	18.1
1968-69	Bos.	18	551	112	229	48.9	46	64	71.9	118	19	84	3	270	15.0
<b>TOTALS</b>		<b>79</b>	<b>2590</b>	<b>523</b>	<b>1120</b>	<b>46.7</b>	<b>308</b>	<b>415</b>	<b>74.2</b>	<b>666</b>	<b>126</b>	<b>351</b>	<b>20</b>	<b>1354</b>	<b>17.1</b>

## ALL-STAR GAME RECORD

Year	Team	Min.	FG	FGA	FG %	FT	FTA	FT %	R	A	PF	D	Pts.
1961	Det.	16	5	10	50.0	3	4	75.0	3	3	4	0	13
1962	Det.	8	1	2	50.0	0	0	0.0	0	1	1	0	2
1963	Det.	11	2	3	66.7	0	0	0.0	1	1	2	0	4
1964	Det.	6	1	3	33.3	0	0	0.0	2	0	0	0	2
1966	Balt.	26	3	11	27.3	1	2	50.0	2	2	4	0	7
1967	Bos.	14	1	4	25.0	2	2	100.0	2	1	1	0	4
<b>TOTALS</b>		<b>81</b>	<b>13</b>	<b>33</b>	<b>39.4</b>	<b>6</b>	<b>8</b>	<b>75.0</b>	<b>10</b>	<b>8</b>	<b>12</b>	<b>0</b>	<b>32</b>

6 games for 5.3 average

## OVERALL TOTALS

Yrs.	G.	Min.	FG	FGA	FG %	FT	FTA	FT %	R	R. Avg.	A	PF	D	Pts.	Avg.
11	954	31509	6727	14052	47.9	4824	6332	76.2	9618	10.1	1872	3628	108	18278	19.2

## 1969-70 SCORING vs. EACH NBA RIVAL

(with Boston)

Foe	G.	Min.	Avg. Min.	FG	ST	FG %	FT	FTA	FT %	R	R Avg.	A	PF	D	Pts.	Avg.	High Game	
San Francisco	6	165	27.5	39	79	49.4	18	25	72.0	47	7.8	14	19	0	96	16.0	21	
Seattle	6	136	22.7	30	73	41.1	23	27	85.2	33	5.5	8	18	0	83	13.8	18	
San Diego	6	154	25.7	31	82	37.8	21	28	75.0	43	7.1	9	17	0	83	13.8	22	
Detroit	7	178	25.4	38	92	41.3	20	25	80.0	44	6.3	5	15	0	96	13.7	21	
Chicago	6	160	26.7	34	74	45.9	10	13	76.9	52	8.7	8	22	0	78	13.0	26	
Philadelphia	6	146	24.3	26	56	46.4	26	35	74.3	35	5.8	9	24	1	78	13.0	19	
Cincinnati	6	165	27.5	27	67	40.3	22	28	78.6	44	7.3	9	18	0	76	12.7	23	
Phoenix	6	157	26.2	26	57	45.6	23	30	76.7	29	4.8	22	22	1	75	12.5	20	
Milwaukee	7	183	26.1	34	90	37.8	19	24	79.2	63	9.0	9	22	0	87	12.4	19	
Los Angeles	6	145	24.2	31	80	38.8	12	16	75.0	45	7.5	10	22	1	74	12.3	18	
Baltimore	7	173	24.7	32	60	53.3	11	14	78.6	45	6.5	9	22	1	75	10.7	17	
Atlanta	6	133	22.2	24	63	38.1	15	28	53.6	28	4.7	5	20	0	63	10.5	18	
New York	7	183	26.1	27	58	46.6	15	15	100.0	42	6.0	3	20	0	69	9.9	15	
<b>TOTALS</b>		<b>82</b>	<b>2078</b>	<b>25.3</b>	<b>399</b>	<b>931</b>	<b>42.9</b>	<b>235</b>	<b>308</b>	<b>76.3</b>	<b>550</b>	<b>6.7</b>	<b>120</b>	<b>261</b>	<b>4</b>	<b>1033</b>	<b>12.6</b>	<b>26</b>



# LUKE JACKSON

Birthdate: October 31, 1941

College: Pan-American, '64

Height-Weight: 6-9, 250

How Acquired by 76ers: First draft choice  
—1964

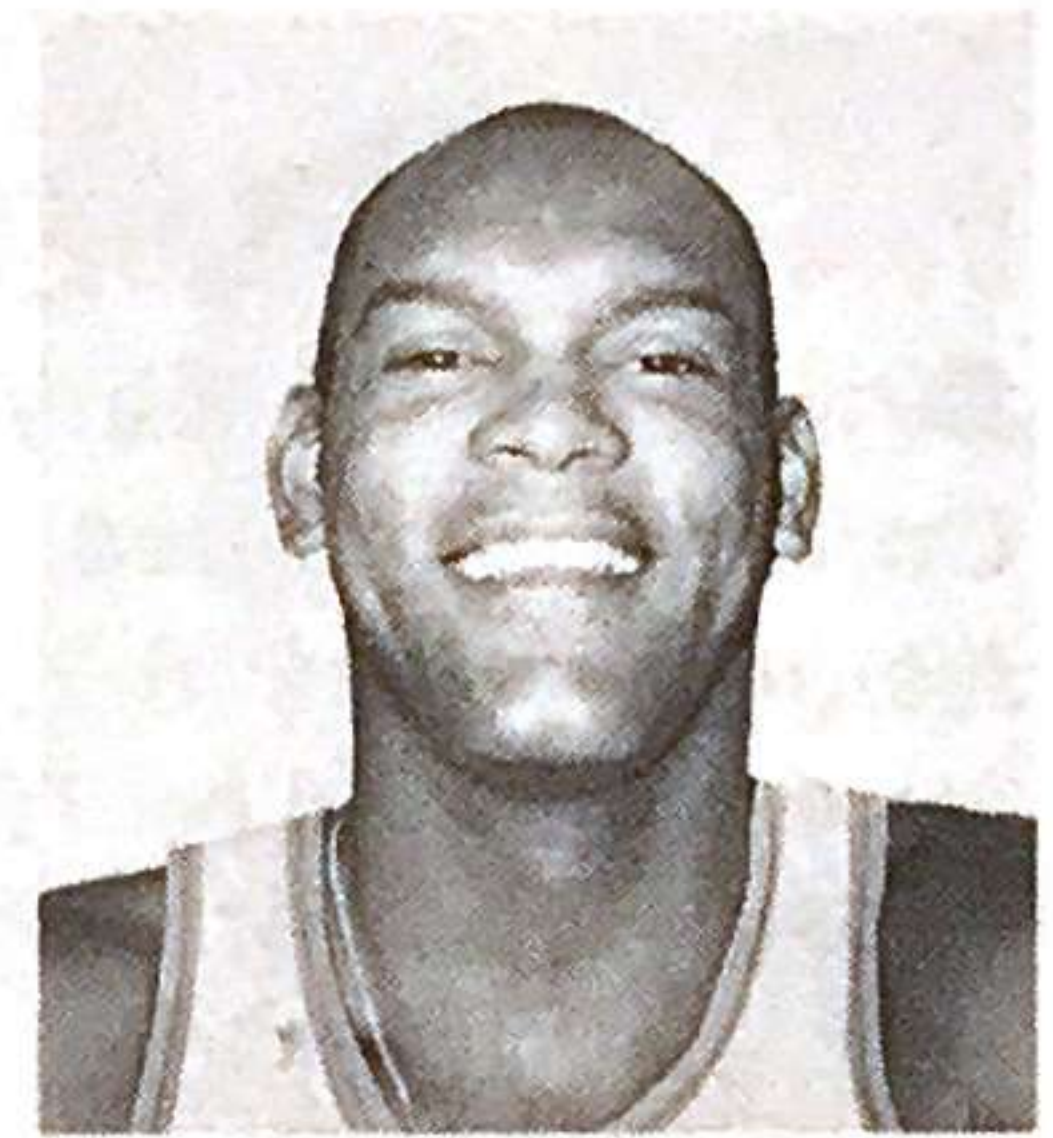

## NBA RECORD

Year	Team	G.	Min.	FG	FGA	FG %	FT	FTA	FT %	R	A	PF	D	Pts.	Avg.
1964-65	Phila.	76	2590	419	1013	41.4	288	404	71.3	980	93	251	4	1126	14.8
1965-66	Phila.	79	1966	246	614	40.1	158	214	73.8	676	132	216	2	650	8.2
1966-67	Phila.	81	2377	386	882	43.8	198	261	75.9	724	114	276	6	970	12.0
1967-68	Phila.	82	2570	401	927	43.3	166	231	71.9	872	139	287	6	968	11.8
1968-69	Phila.	25	840	145	332	43.7	69	97	71.1	286	54	102	3	359	14.0
1969-70	Phila.	37	583	71	181	39.2	60	81	74.1	198	50	80	0	202	5.5
<b>TOTALS</b>		<b>380</b>	<b>10926</b>	<b>1668</b>	<b>3949</b>	<b>42.2</b>	<b>939</b>	<b>1288</b>	<b>72.9</b>	<b>3736</b>	<b>582</b>	<b>1212</b>	<b>21</b>	<b>4275</b>	<b>11.3</b>

## PLAYOFF RECORD

Year	Team	G.	Min.	FG	FGA	FG %	FT	FTA	FT %	R	A	PF	D	Pts.	Avg.
1964-65	Phila.	11	321	44	130	33.8	25	32	78.1	79	24	31	0	113	10.3
1965-66	Phila.	5	163	21	49	42.9	18	22	81.8	44	8	21	2	60	12.0
1966-67	Phila.	15	543	64	161	39.8	37	51	72.5	176	30	47	1	165	11.0
1967-68	Phila.	13	432	62	168	36.9	24	35	68.6	115	16	59	3	148	11.4
1969-70	Phila.	5	73	9	19	47.4	2	2	100.0	33	3	11	1	20	4.0
<b>TOTALS</b>		<b>49</b>	<b>1532</b>	<b>200</b>	<b>527</b>	<b>38.0</b>	<b>106</b>	<b>142</b>	<b>74.6</b>	<b>447</b>	<b>81</b>	<b>169</b>	<b>7</b>	<b>506</b>	<b>10.3</b>

## ALL-STAR GAME RECORD

Year	Team	Min.	FG	FGA	FG %	FT	FTA	FT %	R	A	PF	D	Pts.
1965	Phila.	15	2	5	40.0	1	2	50.0	1	1	4	0	5

## OVERALL TOTALS

Yrs.	G.	Min.	FG	FGA	FG %	FT	FTA	FT %	R	R. Avg.	A	PF	D	Pts.	Avg.
6	430	12473	1870	4481	41.7	1046	1432	73.0	4184	9.7	664	1385	28	4786	11.1

## 1969-70 SCORING vs. EACH NBA RIVAL

Foe	G.	Min.	Avg. Min.	FG	ST	FG %	FT	FTA	FT %	R	R Avg.	A	PF	D	Pts.	Avg.	High Game	
San Francisco	1	19	19.0	4	7	57.1	4	7	57.1	6	6.0	2	2	0	12	12.0	12	
Baltimore	3	61	20.3	10	16	62.5	8	11	72.7	20	6.7	4	7	0	28	9.3	20	
Chicago	2	32	16.0	4	10	40.0	6	9	66.7	7	3.5	4	8	0	14	7.0	12	
Los Angeles	3	40	13.3	8	18	44.4	4	4	100.0	19	6.3	3	7	0	20	6.7	8	
Atlanta	3	64	21.3	8	17	47.1	2	3	66.7	17	5.7	7	7	0	18	6.0	10	
Phoenix	1	18	18.0	3	4	75.0	0	0	0.0	6	6.0	1	2	0	6	6.0	6	
Detroit	5	62	12.4	10	22	45.5	6	7	85.7	27	5.4	6	6	0	26	5.2	10	
Milwaukee	5	88	17.6	9	30	30.0	7	9	77.8	38	7.4	7	13	0	25	5.0	8	
San Diego	3	40	13.3	4	9	44.4	6	8	75.0	8	2.7	6	7	0	14	4.7	10	
Boston	4	60	15.0	4	18	22.2	10	12	83.3	23	5.8	2	11	0	18	4.5	7	
Cincinnati	3	45	15.0	5	13	38.5	3	5	60.0	12	4.0	1	4	0	13	4.3	9	
Seattle	2	34	17.0	2	15	13.3	4	6	66.7	9	4.5	3	4	0	8	4.0	5	
New York	2	20	10.0	0	2	0.0	0	0	0.0	6	3.0	4	2	0	0	0.0	0	
<b>TOTALS</b>		<b>37</b>	<b>583</b>	<b>15.8</b>	<b>71</b>	<b>181</b>	<b>39.2</b>	<b>60</b>	<b>81</b>	<b>74.1</b>	<b>198</b>	<b>5.4</b>	<b>50</b>	<b>80</b>	<b>0</b>	<b>202</b>	<b>5.5</b>	<b>20</b>

## MISCELLANEOUS DATA, 1969-70

Turnovers: 76ers 1726 (average 21.0) Foes 1740 (average 21.2)

76ers out-turned foes 43-34-5

Shooting Percentages: 50% or better: 76ers 22 times—Foes 16 times

Number of Shots: 76ers shot more than foes, 54-27-1

Rebounds: Foes led 76ers, 50-29-3



# WALLY JONES

Birthdate: February 14, 1942

College: Villanova, '64

Height-Weight: 6-2, 185

How Acquired by 76ers: In trade with Baltimore for John Kerr, Sept. 22, 1965

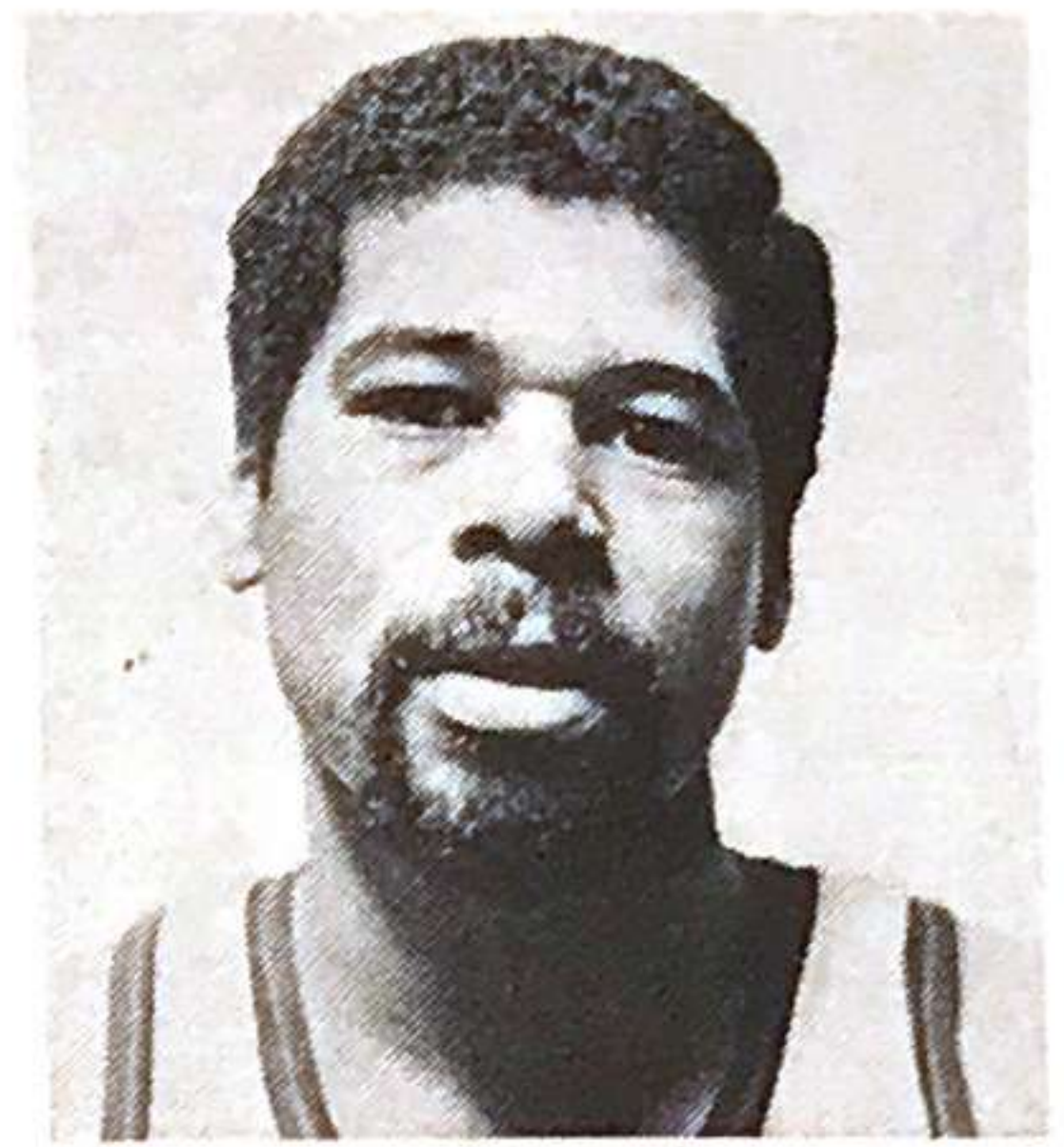

## NBA RECORD

Year	Team	G.	Min.	FG	FGA	FG %	FT	FTA	FT %	R	A	PF	D	Pts.	Avg.
1964-65	Balt.	77	1250	154	411	37.5	99	136	72.8	140	200	196	1	407	5.3
1965-66	Phila.	80	2196	296	799	37.0	128	172	74.4	169	273	250	6	720	9.0
1966-67	Phila.	81	2249	423	982	43.1	223	266	83.8	265	303	246	6	1069	13.2
1967-68	Phila.	77	2058	413	1040	39.7	159	202	78.7	219	245	225	5	985	12.8
1968-69	Phila.	81	2340	432	1005	43.0	207	256	80.9	251	292	280	5	1071	13.2
1969-70	Phila.	78	1740	366	851	43.0	190	226	84.1	173	276	210	2	922	11.8
<b>TOTALS</b>		<b>474</b>	<b>11833</b>	<b>2084</b>	<b>5088</b>	<b>41.0</b>	<b>1006</b>	<b>1258</b>	<b>80.0</b>	<b>1217</b>	<b>1589</b>	<b>1407</b>	<b>25</b>	<b>5174</b>	<b>10.9</b>

## PLAYOFF RECORD

Year	Team	G.	Min.	FG	FGA	FG %	FT	FTA	FT %	R	A	PF	D	Pts.	Avg.
1964-65	Balt.	10	162	29	63	46.0	15	20	75.0	20	18	28	1	73	7.3
1965-66	Phila.	5	156	25	77	32.5	15	22	68.2	15	18	18	0	65	13.0
1966-67	Phila.	15	476	109	244	44.7	45	58	77.6	42	61	58	0	263	17.5
1967-68	Phila.	13	387	69	193	35.8	45	57	78.9	31	39	48	2	183	14.1
1968-69	Phila.	5	103	12	45	26.7	8	10	80.0	16	9	17	1	32	6.4
1969-70	Phila.	5	160	34	65	52.3	11	14	78.6	11	24	16	0	79	15.8
<b>TOTALS</b>		<b>53</b>	<b>1444</b>	<b>278</b>	<b>687</b>	<b>40.6</b>	<b>139</b>	<b>181</b>	<b>76.8</b>	<b>135</b>	<b>169</b>	<b>185</b>	<b>4</b>	<b>695</b>	<b>13.1</b>

## OVERALL TOTALS

Yrs.	G.	Min.	FG	FGA	FG %	FT	FTA	FT %	R	R. Avg.	A	PF	D	Pts.	Avg.
6	527	13277	2362	5775	40.9	1145	1439	79.6	1352	2.6	1758	1592	29	5869	11.1

## 1969-70 SCORING vs. EACH NBA RIVAL

Foe	G.	Min.	Avg. Min.	FG	ST	FG %	FT	FTA	FT %	R	R Avg.	A	PF	D	Pts.	Avg.	High Game
Milwaukee	7	207	29.6	48	105	45.7	18	19	94.7	10	1.4	26	20	0	114	16.3	29
San Francisco	6	147	24.5	41	76	53.9	16	19	84.2	16	2.7	21	14	0	98	16.3	23
Los Angeles	6	150	25.0	42	85	49.4	13	17	76.5	18	3.0	20	21	0	97	16.2	21
Atlanta	6	160	26.7	37	68	54.4	20	24	83.3	15	2.5	33	14	0	94	15.7	34
San Diego	6	135	22.5	34	76	44.7	16	18	88.9	16	2.7	26	19	1	84	14.0	31
Cincinnati	6	142	23.7	29	64	45.3	16	21	76.2	14	2.3	30	20	0	74	12.3	18
Phoenix	5	110	22.0	20	52	38.5	19	20	95.0	8	1.6	16	11	0	59	11.8	22
Boston	6	117	19.5	24	65	36.9	10	12	83.3	9	1.5	17	11	0	58	9.7	13
Baltimore	7	153	21.9	24	68	35.3	16	23	69.6	17	2.4	28	18	0	64	9.1	24
Seattle	6	114	19.0	18	54	33.3	16	17	94.1	16	2.7	23	22	1	52	8.7	17
Detroit	5	92	19.4	16	42	38.1	11	15	73.3	11	2.2	14	16	0	43	8.6	19
New York	6	115	19.2	19	55	34.5	11	11	100.0	14	2.3	12	13	0	49	8.2	20
Chicago	6	98	16.3	14	41	34.1	8	10	80.0	9	1.5	10	11	0	36	6.0	11
<b>TOTALS</b>		<b>78</b>	<b>1740</b>	<b>22.3</b>	<b>366</b>	<b>851</b>	<b>43.0</b>	<b>190</b>	<b>226</b>	<b>84.1</b>	<b>173</b>	<b>276</b>	<b>210</b>	<b>2</b>	<b>922</b>	<b>11.8</b>	<b>34</b>

## 76ers SCORING BY PERIODS 1969-70

1st Period	2342 Pts.	Avg. 28.6	High 44	Low 20
2nd Period	2401 Pts.	Avg. 29.3	High 44	Low 13
3rd Period	2508 Pts.	Avg. 30.6	High 40	Low 18
4th Period	2711 Pts.	Avg. 33.1	High 48	Low 20
1st Overtime	25 Pts.	Avg. 12.5	High 13	Low 12
2nd Overtime	11 Pts.			
<b>TOTALS</b>	<b>9998 Pts.</b>			

	1st Per.	2nd Per.	3rd Per.	4th Per.	Totals
Under 20 Pts.	0	3	3	0	6
20-29 Pts.	49	41	27	21	138
30-39 Pts.	31	34	51	50	166
40 or Over	2	4	1	11	18
<b>TOTALS</b>	<b>82</b>	<b>82</b>	<b>82</b>	<b>82</b>	<b>328</b>



# BUD OGDEN

Birthdate: December 29, 1946

College: Santa Clara, '69

Height-Weight: 6-6, 220

How Acquired by 76ers: First draft choice  
—1969

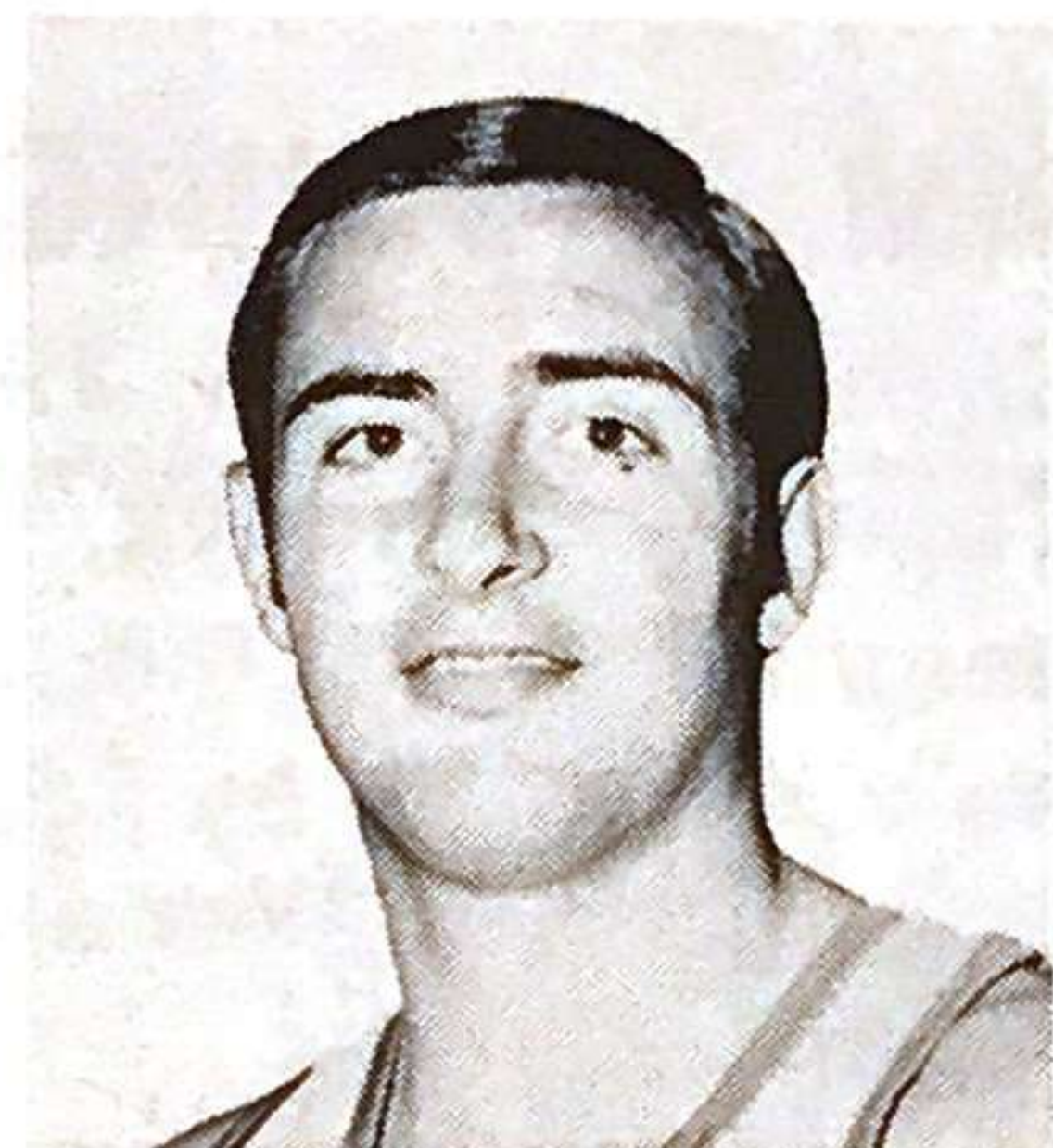

## NBA RECORD

Year	Team	G.	Min.	FG	FGA	FG %	FT	FTA	FT %	R	A	PF	D	Pts.	Avg.
1969-70	Phila.	47	357	82	172	47.7	27	39	69.2	86	31	62	2	191	4.1

## PLAYOFF RECORD

Year	Team	G.	Min.	FG	FGA	FG %	FT	FTA	FT %	R	A	PF	D	Pts.	Avg.
1969-70	Phila.	1	12	5	9	55.6	2	4	50.0	1	6	0	0	12	12.0

## OVERALL TOTALS

Yrs.	G.	Min.	FG	FGA	FG %	FT	FTA	FT %	R	R. Avg.	A	PF	D	Pts.	Avg.
1	48	369	87	181	48.7	29	43	69.0	87	1.8	37	62	2	203	4.2

## 1969-70 SCORING vs. EACH NBA RIVAL

Foe	G	Min.	Avg. Min.	FG	ST	FG %	FT	FTA	FT %	R	R Avg.	A	PF	D	Pts.	Avg.	High Game
San Francisco	5	62	12.4	18	32	56.3	3	4	75.0	18	3.6	5	7	0	39	7.8	16
Phoenix	3	32	10.7	10	20	50.0	2	3	66.7	5	1.7	4	11	1	22	7.3	15
Chicago	2	21	10.5	6	12	50.0	2	2	100.0	6	3.0	1	2	0	14	7.0	8
Cincinnati	4	40	10.0	11	18	61.1	4	8	50.0	10	2.5	2	7	0	26	6.5	14
New York	2	17	8.5	4	7	57.1	2	2	100.0	3	1.5	1	4	0	10	5.0	6
San Diego	4	30	7.5	6	12	50.0	4	5	80.0	5	1.3	5	5	0	16	4.0	6
Detroit	5	32	6.4	8	20	40.0	2	2	100.0	11	2.2	4	5	0	18	3.6	8
Milwaukee	5	41	8.2	6	25	24.0	4	5	80.0	8	1.6	2	8	1	16	3.2	6
Atlanta	2	18	9.0	3	6	50.0	0	2	0.0	5	2.5	3	0	0	6	3.0	6
Los Angeles	4	18	4.5	5	7	71.4	0	1	0.0	4	1.0	1	4	0	10	2.5	6
Seattle	3	26	8.7	3	7	42.9	1	1	100.0	5	1.7	2	6	0	7	2.3	3
Baltimore	3	5	1.7	2	2	100.0	2	2	100.0	2	0.7	0	0	0	6	2.0	6
Boston	5	15	3.0	0	4	0.0	1	2	50.0	4	0.8	1	3	0	1	0.2	1
<b>TOTALS</b>	<b>47</b>	<b>357</b>	<b>7.6</b>	<b>82</b>	<b>172</b>	<b>47.7</b>	<b>27</b>	<b>39</b>	<b>69.2</b>	<b>86</b>	<b>1.8</b>	<b>31</b>	<b>62</b>	<b>2</b>	<b>191</b>	<b>4.1</b>	<b>16</b>

## WHERE THE 76ers STAY

City	Hotel	Phone
ATLANTA	Marriott Motor Hotel	404-688-6500
BALTIMORE	Holiday Inn	301-685-3500
BOSTON	Sheraton Boston Hotel	617-236-2000
BUFFALO	Williamsville (N. Y.) Inn	716-634-1111
CHICAGO	O'Hara Inn, (Des Plaines, Ill.)	312-827-5153
CINCINNATI	Carrousel Inn	513-821-5110
CLEVELAND	Sheraton Inn Midtown	216-432-1130
DETROIT	Ponchartrain Hotel	313-965-0200
LOS ANGELES	Airport Marina Hotel	213-670-8111
MADISON	Ramada Inn	608-244-2481
MILWAUKEE	Downtowner	414-273-2950
NEW YORK	Statler Hilton Hotel	212-736-5600
PHOENIX	Caravan Inn	602-275-7551
PORTLAND	Sheraton Motor Inn	503-288-6111
SAN DIEGO	Vacation Village	714-274-4630
SAN FRANCISCO	Jack Tar Hotel	415-776-8200
SEATTLE	Tropics Motor Hotel	206-624-6789



# JIM WASHINGTON

Birthdate: July 1, 1943

College: Villanova, '65

Height-Weight: 6-6, 210

How Acquired by 76ers: In trade with Chicago for Chet Walker and Shaler Halimon, Sept. 2, 1969



## NBA RECORD

Year	Team	G.	Min.	FG	FGA	FG %	FT	FTA	FT %	R	A	PF	D	Pts.	Avg.			
1965-66	St. L.	65	1104	158	393	40.2	68	120	56.7	353	43	176	4	384	5.9			
1966-67	Chi.	77	1475	252	604	41.7	88	159	55.3	468	56	181	1	592	7.7			
1967-68	Chi.	82	2525	418	915	45.7	187	274	68.2	825	113	233	1	1023	12.5			
1968-69	Chi.	80	2705	440	1023	43.0	241	356	67.7	847	104	226	0	1121	14.0			
1969-70	Phila.	79	2459	401	842	47.6	204	273	74.7	734	104	262	5	1006	12.7			
<b>TOTALS</b>		<b>47</b>	<b>357</b>	<b>7.6</b>	<b>82</b>	<b>172</b>	<b>47.7</b>	<b>27</b>	<b>39</b>	<b>69.2</b>	<b>86</b>	<b>1.8</b>	<b>31</b>	<b>62</b>	<b>2</b>	<b>191</b>	<b>4.1</b>	<b>16</b>

## PLAYOFF RECORD

Year	Team	G.	Min.	FG	FGA	FG %	FT	FTA	FT %	R	A	PF	D	Pts.	Avg.
1965-66	St. L.	4	6	2	4	50.0	0	0	0.0	3	0	2	0	4	1.0
1966-67	Chi.	3	58	6	16	37.5	2	4	50.0	5	8	11	0	14	4.7
1967-68	Chi.	5	205	38	85	44.7	10	15	66.7	75	10	15	0	86	17.2
1969-70	Phila.	5	167	25	57	43.9	13	23	56.5	49	9	18	0	63	12.6
<b>TOTALS</b>		<b>17</b>	<b>436</b>	<b>71</b>	<b>162</b>	<b>43.8</b>	<b>25</b>	<b>42</b>	<b>59.5</b>	<b>132</b>	<b>27</b>	<b>46</b>	<b>0</b>	<b>167</b>	<b>9.8</b>

## OVERALL TOTALS

Yrs.	G.	Min.	FG	FGA	FG %	FT	FTA	FT %	R	R. Avg.	A	PF	D	Pts.	Avg.
5	400	10704	1740	3939	44.2	813	1224	66.4	3359	8.4	447	1124	11	4293	10.7

## 1969-70 SCORING vs. EACH NBA RIVAL

Foe	G.	Min.	Avg. Min.	FG	ST	FG %	FT	FTA	FT %	R	R Avg.	A	PF	D	Pts.	Avg.	High Game	
New York	7	267	38.1	51	87	58.6	29	38	76.3	73	10.4	8	23	0	131	18.7	22	
Phoenix	5	131	26.2	28	53	52.8	21	31	67.7	37	7.4	10	20	0	77	15.4	34	
Baltimore	7	250	35.7	41	82	50.0	15	21	71.4	82	11.7	9	23	0	97	13.9	25	
Milwaukee	7	239	34.1	40	81	49.4	17	22	77.3	74	10.6	10	21	1	97	13.9	22	
Atlanta	6	177	29.5	31	68	45.6	20	25	80.0	58	9.7	13	12	0	82	13.7	21	
Chicago	6	176	29.3	32	68	47.1	12	15	80.0	51	8.5	6	21	1	76	12.7	21	
Detroit	6	198	33.0	31	60	51.7	13	16	81.3	57	9.5	8	14	0	75	12.5	24	
San Francisco	6	175	29.2	26	61	42.6	15	22	68.2	56	9.3	7	21	0	67	11.2	14	
Los Angeles	5	163	32.6	23	55	41.8	10	15	66.7	55	11.0	7	13	0	56	11.2	14	
San Diego	6	169	28.2	27	63	42.9	11	15	73.3	47	7.8	7	27	1	65	10.8	15	
Boston	6	184	30.7	24	58	41.4	16	21	76.2	41	6.8	6	25	0	64	10.7	15	
Cincinnati	7	204	29.1	32	70	45.7	9	11	81.8	67	9.6	8	27	2	73	10.4	19	
Seattle	5	126	25.2	15	36	41.7	16	21	76.2	36	7.2	5	15	0	46	9.2	17	
<b>TOTALS</b>		<b>79</b>	<b>2459</b>	<b>31.1</b>	<b>401</b>	<b>842</b>	<b>47.6</b>	<b>204</b>	<b>273</b>	<b>74.7</b>	<b>734</b>	<b>9.3</b>	<b>104</b>	<b>262</b>	<b>5</b>	<b>1006</b>	<b>12.7</b>	<b>34</b>

## NBA HEIGHT AND WEIGHT TABLE, 1969-70

HEIGHT				WEIGHT			
No. Men	Team	Avg. Inches	Total Inches	No. Men	Team	Wt. Lbs. Avg.	Wt. Lbs. Total
11	Chicago	78.6	865	12	Atlanta	220.4	2645
12	Atlanta	78.4	941	12	New York	212.8	2553
11	Phoenix	78.3	861	11	Chicago	212.6	2339
12	Los Angeles	78.2	938½	12	Los Angeles	211.3	2535
12	Boston	78.1	937	12	Milwaukee	210.9	2531
11	76ers	78.0	858	11	Phoenix	210.5	2315
12	Milwaukee	77.9	935	12	Boston	210.2	2522
12	New York	77.8	934	11	76ers	209.2	2301
12	San Francisco	77.6	931	11	Detroit	208.0	2288
11	Detroit	77.6	853½	11	Cincinnati	207.2	2279
12	Baltimore	77.5	930½	12	Baltimore	204.5	2456
11	Cincinnati	77.5	853	12	Seattle	203.8	2445
12	San Diego	77.1	925½	12	San Francisco	202.2	2426
12	Seattle	76.8	922	12	San Diego	201.8	2421
163	LEAGUE	77.8	12,685	163	LEAGUE	208.9	34,056



# All-Time 76ers Roster (Total 112)

Player	College	First Year	Years with 76ers	Games Played
FOREST ABLE	Western Ky.	1956-57	1	1
JOHN ABRAMOVIC	Salem	1947-48	1	35
DICK BARNETT	Tenn. State	1959-60	2	135
ERNIE BECK	Penn	1960-61	1	3
AL BIANCHI	Bowling Green	1956-57	10	687
NATE BOWMAN	Wichita	1966-67	1	0
JESSE BRANSON	Elon	1965-66	1	5
JIM BRASCO	New York U.	1952-53	1	10
BARNEY CABLE	Bradley	1959-60	2	132
GERRY CALABRESE	St. John's	1950-51	2	104
BOB CALIHAN	Detroit	1948-49	1	11
AL CERVI	None	1948-49	5	259
WILT CHAMBERLAIN	Kansas	1964-65	4	277
JERRY CHAMBERS	Utah	1968-69	1	0
JOHN CHANEY	La. State	1946-47	3	139
LEN CHAPPELL	Wake Forest	1962-63	2	81
LEROY CHOLLET	Canisius	1949-50	2	63
ARCHIE CLARK	Minnesota	1968-69	2	158
ED CONLIN	Fordham	1955-56	4	254
RAY CORLEY	Georgetown	1949-50	1	60
LARRY COSTELLO	Niagara	1957-58	10	615
STEVE COURTIN	St. Joseph's	1964-65	1	24
BILL CUNNINGHAM	North Carolina	1965-66	5	398
GEORGE DEMPSEY	King's	1958-59	1	34
CONNIE DIERKING	Cincinnati	1958-59	4	249
JACK DUGGER	Ohio State	1946-47	1	21
ED EARLE	Loyola (Chi.)	1953-54	1	2
KEN EXEL	Minnesota	1946-47	1	10
DICK FARLEY	Indiana	1954-55	2	141
RON FILIPEK	Tenn. Tech.	1967-68	1	19
BILL GABOR	Syracuse	1948-49	7	362
DAVE GAMBEE	Oregon State	1960-61	7	475
JOHN GEE	Michigan	1946-47	1	23
BATO GOVEDARICA	De Paul	1953-54	1	23
JOE GRABOSKI	None	1961-62	1	23
JOHN GREEN	Mich. State	1967-68	2	109
JERRY GREENSPAN	Maryland	1963-64	2	25
HAL GREER	Marshall	1958-59	12	922
MATT GUOKAS	St. Joseph's	1966-67	4	303
SWEDE HALBROOK	Oregon State	1960-61	2	143
SHALER HALIMON	Utah State	1968-69	1	50
ALEX HANNUM	So. California	1949-50	2	127
BOB HARRISON	Michigan	1956-57	2	138
LARRY HENNESSEY	Villanova	1956-57	1	21
FRED HETZEL	Davidson	1969-70	1	63
ART HEYMAN	Duke	1965-66	1	6
JOE HOLUP	Geo. Washington	1956-57	2	87
JIM HOMER	Alabama	1947-48	2	114
BOB HOPKINS	Grambling	1956-57	4	273
DARRALL IMHOFF	California	1968-69	2	161
LUCIOUS JACKSON	Pan American	1964-65	6	380
LARRY JONES	Toledo	1964-65	1	23
WALLY JONES	Villanova	1965-66	5	397
NOBLE JORGENSON	Iowa	1950-51	3	168

(Continued next page)



# All-Time 76ers Roster (Concluded)

Player	College	First Year	Years with 76ers	Games Played
BOB KAUFFMAN	Guilford	1970	1	0
TOMMY KEARNS	North Carolina	1958-59	1	1
BILL KENVILLE	St. Bonaventure	1953-54	3	214
JOHN KERR	Illinois	1954-55	11	834
GEORGE KING	Morris-Harvey	1951-52	5	348
BOB KITTERMAN	None	1947-48	1	54
DICK KNOSTMAN	Kansas State	1953-54	1	5
BOB LAVOY	Western Ky.	1953-54	1	68
FUZZY LEVANE	St. John's	1949-50	1	60
EARL LLOYD	W. Va. State	1952-53	6	413
BOB LOCHMUELLER	Louisville	1952-53	1	62
DON LOFGRAN	San Francisco	1950-51	1	30
JOHN MACKNOWSKI	Seton Hall	1948-49	3	178
AL MASINO	Canisius	1953-54	1	27
CHICK MEEHAN	None	1946-47	1	29
BILLY MELCHIONNI	Villanova	1966-67	2	144
PORTER MERIWETHER	Tenn. State	1962-63	1	31
BILL McCAHAN	Duke	1946-47	1	27
JIM NEAL	Wofford	1953-54	1	67
GEORGE NELMARK	So. California	1946-47	2	91
PAUL NEUMANN	Stanford	1961-62	4	273
MIKE NOVAK	Loyola (Chi.)	1946-47	3	101
BOB NUGENT	None	1946-47	1	32
BUD OGDEN	Santa Clara	1969-70	1	47
HANK O'KEEFFE	Canisius	1948-49	1	56
CHARLEY OSBORNE	Western Ky.	1961-62	1	4
WALLY OSTERKORN	Illinois	1951-52	4	204
TOGO PALAZZI	Holy Cross	1956-57	4	190
ED PETERSON	Cornell	1948-49	3	151
GEORGE RATKOVICZ	None	1949-50	3	194
CAL RAMSEY	New York U.	1960-61	1	2
JIM RAY	Toledo	1956-57	2	8
CRAIG RAYMOND	Brigham Young	1968-69	1	27
JIM REID	Winston-Salem	1967-68	1	6
JERRY RIZZO	Fordham	1946-47	3	148
RED ROCHA	Oregon State	1951-52	4	279
JOE ROBERTS	Ohio State	1960-61	3	181
DON SAVAGE	LeMoyne	1951-52	2	17
BOB SCHAFFER	Villanova	1956-57	1	11
DOLPH SCHAYES	New York U.	1948-49	16	1,059
DAVE SCHOLZ	Illinois	1969-70	1	1
FRED SCOLARI	San Francisco	1950-51	1	30
FRANK SELVY	Furman	1959-60	1	19
PAUL SEYMOUR	Toledo	1947-48	13	690
LEE SHAFFER	No. Carolina	1961-62	3	196
STEVE SHARKEY	None	1946-47	2	98
CONNIE SIMMONS	None	1954-55	1	36
BELUS SMAWLEY	Appalachian State	1950-51	1	30
JIM TUCKER	Duquesne	1954-55	3	99
CHET WALKER	Bradley	1962-63	7	558
GERRY WARD	Boston College	1965-66	1	66
BEN WARLEY	Tenn. State	1962-63	4	171
JIM WASHINGTON	Villanova	1969-70	1	79
BOB WEISS	Penn State	1965-66	2	13
GEORGE WILSON	Cincinnati	1968-69	2	105
HUBIE WHITE	Villanova	1963-64	1	23
GEORGE YARDLEY	Stanford	1958-59	2	88
GEORGE YESAWICH	None	1948-49	1	4



## INDIVIDUAL HIGH MARKS — HOME AND AWAY

High scoring for 76ers players on the roster at the end of last season.

### HOME

Player	Points	Foe and Date
Hal Greer	50	Boston, January 19, 1963
Bill Cunningham	46	Seattle, November 8, 1969
Archie Clark	36	San Diego, January 25, 1970
Wally Jones	34	Atlanta, March 17, 1970
Jim Washington	34	Phoenix, February 15, 1970
Luke Jackson	27	San Francisco, November 4, 1967
Darrall Imhoff	27	Milwaukee, December 2, 1969
Fred Hetzel	25	San Francisco, March 22, 1970
George Wilson	23	Chicago, December 14, 1969
Bud Ogden	16	San Francisco, December 26, 1969
Matt Guokas	15	Chicago, February 9, 1968

### ROAD

Player	Points	Foe and Date
Hal Greer	48	at Seattle, February 5, 1969
Bill Cunningham	41	at San Francisco, February 22, 1969
		at Baltimore, December 25, 1969
Archie Clark	34	at Seattle, November 15, 1969
Wally Jones	34	at Phoenix, November 26, 1968
Luke Jackson	30	at New York, November 28, 1967
Darrall Imhoff	28	at Phoenix, December 16, 1969
Jim Washington	25	at Baltimore, October 29, 1969
Matt Guokas	15	at San Diego, February 16, 1968
		at Chicago, January 12, 1970
Fred Hetzel	15	at Baltimore, March 18, 1970
George Wilson	12	at Detroit, March 2, 1969
		at San Diego, March 15, 1970
Bud Ogden	6	at San Diego, March 15, 1970
Dave Scholz	2	at Baltimore, October 29, 1969

### CAREER HIGHS

Player	Points	Foe and Date
Archie Clark (with Los Angeles)	39	vs. Chicago at LA, October 27, 1967
Connie Dierking (with Cincin.)	45	vs. 76ers at Cinn., Feb. 22, 1970
Fred Foster (with Cincinnati)	32	at San Diego, Feb. 15, 1970
		at Milwaukee, Jan. 7, 1970
Bailey Howell (with Detroit)	43	vs. LA at Det., November 25, 1960

### NBA CAREER HIGHS OF 76er PLAYERS

	FG	FGA	FT	FTA	R	A	Pts.
Hal Greer	20	39	17	21	17	14	50
Bill Cunningham	18	33	16	24	23	9	46
Connie Dierking*	17	36	17	21	28	6	45
Bailey Howell*	18	32	19	21	32	8	43
Fred Hetzel*	17	30	16	18	19	5	39
Archie Clark†	15	25	11	13	9	11	36
Wally Jones	15	25	9	11	12	12	34
Jim Washington§	11	19	16	20	21	5	34
George Wilson**	14	31	11	13	24	5	33
Fred Foster***	14	28	7	10	9	6	32
Luke Jackson	14	29	11	13	26	6	30
Jim Washington*	14	26	10	13	27	5	30
Fred Hetzel§	10	16	9	10	11	4	25
George Wilson§	9	16	9	11	16	4	23
Bud Ogden	7	10	2	4	6	3	16
Dave Scholz	1	1	0	0	0	0	2

\*With League. §With 76ers. \*\*With Phoenix.

\*\*\*With Cincinnati.

†Clark had 39 points with Los Angeles



## 76ers MILESTONES

### POINTS

		Needs To Reach
Clark	984	6,000
Cunningham	814	9,000
Dierking	217	7,000
Foster	211	1,500
Greer	98	19,000
Howell	108	17,000
Jackson	25	4,300
Jones	26	5,200
Washington	74	4,200

### FREE THROWS

		Needs To Reach
Clark	78	1,100
Cunningham	2	2,100
Dierking	201	1,500
Foster	81	300
Greer	64	4,100
Howell	90	4,600
Jackson	61	1,000
Jones	94	1,100
Washington	12	800

### ASSISTS

		Needs To Reach
Clark	66	1,300
Cunningham	62	1,300
Dierking	7	1,000
Foster	57	200
Greer	65	3,800
Howell	62	1,800
Jackson	18	600
Jones	93	1,500
Washington	80	500

### MINUTES

		Needs To Reach
Clark	282	10,000
Cunningham	83	13,000
Dierking	273	15,000
Foster	426	3,000
Greer	571	34,000
Howell	162	29,000
Jackson	74	11,000
Jones	167	12,000
Washington	732	11,000

### GAMES

		Needs To Reach
Clark	35	350
Cunningham	2	400
Dierking	48	700
Foster	70	200
Greer	78	1,000
Howell	31	900
Jackson	20	400
Jones	26	500
Washington	17	400

### FIELD GOALS

		Needs To Reach
Clark	3	2,000
Cunningham	56	3,100
Dierking	258	3,000
Foster	65	600
Greer	67	7,500
Howell	9	6,200
Jackson	32	1,700
Jones	16	2,100
Washington	31	1,700

### REBOUNDS

		Needs To Reach
Clark	74	1,200
Cunningham	99	4,000
Dierking	477	5,000
Foster	129	500
Greer	71	5,000
Howell	58	9,000
Jackson	64	3,800
Jones	83	1,300
Washington	73	3,300

### PERSONAL FOULS

		Needs To Reach
Clark	183	1,000
Cunningham	19	1,500
Dierking	39	2,000
Foster	42	300
Greer	85	3,300
Howell	35	3,300
Jackson	88	1,300
Jones	83	1,500
Washington	22	1,100

### FIELD GOALS ATTEMPTED

		Needs To Reach
Clark	33	4,200
Cunningham	54	6,900
Dierking	439	7,000
Foster	281	1,500
Greer	641	17,000
Howell	101	13,000
Jackson	51	4,000
Jones	12	5,100
Washington	23	3,800

## CLUB NICKNAME

Walter Stahlberg, of West Collingswood, New Jersey, won a contest to name the club in 1963. The choice of the club's nickname was announced on August 6, 1963. There were almost 500 different suggestions among the entries and Stahlberg was one of several who picked the 76ers. However, his accompanying 25-word explanation was deemed the best by the judges, and he and his wife received an all-expense-paid trip to the West Coast to see the 76ers play San Francisco.



## HAL GREER'S AND BAILEY HOWELL'S NBA TARGETS

Hal Greer and Bailey Howell will move up the ladder in various NBA all-time categories this year. The following table shows their status and the individuals they have a chance to catch this season or later.

SCORING			MOST GAMES PLAYED			FIELD GOALS ATTEMPTED		
Position	Player	Points	Position	Player	Totals	Position	Player	Totals
9	Howell	16,892	8	Howell	869	13	Howell	12,899
8	Cousy	16,960	7	S. Jones	872	12	B. Russell	12,930
7	Greer	18,902	6	Rodgers	890	11	Arizin	13,356
6	West	19,144	5	Kerr	905	10	S. Jones	13,737
5	Schayes	19,249	4	Greer	922	9	Twyman	13,873
4	Pettit	20,880	3	Cousy	924	8	West	14,343
3	Robertson	22,009	2	B. Russell	963	7	Schayes	15,413
2	Baylor	23,023	1	Schayes	1,059	6	Robertson	15,785
1	Chamberlain	27,426				5	Greer	16,359
						4	Cousy	16,468
						3	Pettit	16,872
						2	Baylor	20,057
						1	Chamberlain	20,943
MOST MINUTES PLAYED			MOST FREE THROWS ATTEMPTED			MOST FREE THROWS MADE		
Position	Player	Totals	Position	Player	Totals	Position	Player	Totals
9	Howell	28,838	9	Howell	5,909	9	Howell	4,510
8	Schayes	29,800	8	Bellamy	6,050	8	Cousy	4,624
7	Cousy	30,264	7	Arizin	6,189	7	Arizin	5,010
6	Pettit	30,590	6	West	6,918	6	Chamberlain	5,244
5	Robertson	33,071	5	Baylor	7,357	5	West	5,616
4	Greer	33,429	4	Robertson	7,847	4	Baylor	5,737
3	Baylor	33,569	3	Pettit	8,119	3	Pettit	6,182
2	Chamberlain	37,220	2	Schayes	8,273	2	Robertson	6,583
1	B. Russell	40,726	1	Chamberlain	10,210	1	Schayes	6,979
MOST REBOUNDS			MOST PERSONALS			MOST DISQUALIFICATIONS		
Position	Player	Totals	Position	Player	Totals	Position	Player	Totals
9	Howell	8,942	3	Greer	3,215	9	Sanders	87
8	Lucas	9,782	2	Howell	3,265	8	Meschery	87
7	Kerr	10,103	1	Schayes	3,667	7	Howell	88
6	Bellamy	10,424				6	Schayes	89
5	Schayes	11,256				5	Gola	91
4	Baylor	11,395				4	Arizin	101
3	Pettit	12,851				3	Share	105
2	Chamberlain	19,233				2	Dukes	121
1	B. Russell	21,721				1	Mikklesen	127
MOST ASSISTS								
Position	Player	Totals						
10	Greer	3,735						
9	Phillip	3,759						
8	West	4,021						
7	B. Russell	4,096						
6	D. McGuire	4,205						
5	Guerin	4,211						
4	Wilkens	4,405						
3	Rogers	6,907						
2	Cousy	6,959						
1	Robertson	7,731						

## TOP 76ers ROOKIE SCORERS

Player	Year	Points
1. Lee Shaffer	1961-62	1,267
2. Bill Cunningham	1965-66	1,143
3. Luke Jackson	1964-65	1,126
4. Chet Walker	1962-63	957
5. Dolph Schayes	1948-49	811
6. John Kerr	1954-55	754
7. Hal Greer	1958-59	753
8. Len Chappell	1962-63	710
9. Dick Barnett	1959-60	706
10. George King	1951-52	658



## 76ers GAME-BY-GAME IN 1969-70 NBA RACE

Date	Opponent	Score	Season Record	Position	Games Behind	Attendance
Oct. 17	Los Angeles	131-126	1-0	2	1	10,057
Oct. 18	at Cincinnati	134-123	2-0	2	1	4,744
Oct. 22	Phoenix	122-119	3-0	2	1	7,215
Oct. 25	Cincinnati	98-109	3-1	2	2	7,509
Oct. 29	at Baltimore	129-105	4-1	2	2	5,024
Oct. 31	Milwaukee	125-129	4-2	2	3	7,641
		(Extra Period)				
Nov. 1	Boston	123-131	4-3	3	4	8,544
Nov. 4	Chicago (at Baltimore)	113-109	5-3	2	4½	5,091
Nov. 5	Baltimore	130-139	5-4	2	5	6,413
Nov. 7	at Detroit	128-134	5-5	4	6	6,079
		(2 Extra Periods)				
Nov. 8	Seattle	117-128	5-6	4	6½	10,363
Nov. 11	at Atlanta	107-124	5-7	4 Tie	8	6,894
Nov. 13	at Phoenix	124-110	6-7	4	8	5,440
Nov. 15	at Seattle	136-146	6-8	4	9	6,679
Nov. 16	at Los Angeles	125-138	6-9	4 Tie	9½	10,242
Nov. 18	at Chicago	119-127	6-10	4 Tie	10½	8,129
Nov. 19	San Diego	116-125	6-11	5 Tie	11	9,287
Nov. 21	New York	94-98	6-12	6	12	12,294
Nov. 22	at Atlanta	132-116	7-12	5	12	5,873
Nov. 26	at Boston	135-114	8-12	5	12½	7,360
Nov. 28	Detroit	110-91	9-12	4 Tie	12½	8,825
Nov. 29	at Milwaukee	129-111	10-12	4	11½	10,746
Nov. 30	at Cincinnati	107-115	10-13	4 Tie	12	4,774
Dec. 2	Milwaukee	114-122	10-14	4 Tie	13	4,549
Dec. 5	at Boston	105-104	11-14	4	13	11,163
Dec. 6	Cincinnati	120-102	12-14	4	13	8,128
Dec. 9	Los Angeles	123-99	13-14	4	12	7,166
Dec. 10	at Cincinnati	121-122	13-15	4	13	3,102
Dec. 12	Detroit	125-111	14-15	4	12	11,619
Dec. 13	at New York	100-93	15-15	4	11	19,500
Dec. 14	Chicago	126-121	16-15	4	10½	4,577
Dec. 16	at Phoenix	141-119	17-15	4	9½	5,268
Dec. 19	at Seattle	116-123	17-16	4	10½	6,210
Dec. 20	at San Francisco	122-109	18-16	4	10½	3,984
Dec. 21	at Los Angeles	117-133	18-17	4	11	11,198
Dec. 25	at Baltimore	113-121	18-18	4	12	2,866
Dec. 26	San Francisco	141-121	19-18	4	11	8,995
Dec. 27	at Atlanta	107-112	19-19	4	12	4,278
Dec. 28	San Francisco (at Syracuse)	138-112	20-19	4	12	5,031
Dec. 31	Chicago	129-109	21-19	4	12	9,014
Jan. 2	Atlanta	121-117	22-19	4	11	7,224
Jan. 4	Boston	130-120	23-19	4	10	4,484
Jan. 9	Seattle	132-135	23-20	4	12	4,220
Jan. 10	Phoenix (at Baltimore)	117-119	23-21	4	12	7,423
Jan. 12	at Chicago	113-117	23-22	4	13	6,404
Jan. 13	Atlanta	136-105	24-22	4	12½	5,678



## 76ers GAME-BY-GAME IN 1969-70 NBA RACE (Continued)

Date	Opponent	Score	Season Record	Position	Games Behind	Attendance
Jan. 14	Seattle . . . . . (at Boston)	110-122	24-23	4	13	4,614
Jan. 16	San Francisco . . . . .	127-105	25-23	4	13	11,751
Jan. 18	Cincinnati . . . . .	141-116	26-23	4	12	6,915
ALL-STAR BREAK						
Jan. 23	Baltimore . . . . .	133-118	27-23	4	12	5,358
Jan. 24	at Baltimore . . . . .	111-112	27-24	4	13	6,359
Jan. 25	San Diego . . . . .	159-131	28-24	4	13	6,362
Jan. 26	at Milwaukee . . . . .	122-103	29-24	4	12½	10,041
Jan. 28	at Boston . . . . .	100-112	29-25	4	13½	5,257
Jan. 30	New York . . . . .	100-104	29-26	4	15	13,191
Feb. 1	Los Angeles . . . . .	112-113	29-27	4	16½	9,055
Feb. 3	at Phoenix . . . . .	123-131	29-28	4	17½	6,543
Feb. 6	at San Diego . . . . .	129-124	30-28	4	17	6,248
Feb. 7	San Francisco . . . . . (at Oakland)	115-111	31-28	4	17	9,146
Feb. 8	at Seattle . . . . .	117-118	31-29	4	17½	8,050
Feb. 10	Milwaukee . . . . .	131-139	31-30	4	18	7,403
Feb. 13	New York . . . . .	106-151	31-31	4	18½	8,580
Feb. 14	at New York . . . . .	114-116	31-32	4	19½	19,500
Feb. 15	Phoenix . . . . .	159-125	32-32	4	19	8,163
Feb. 19	Detroit . . . . . (at Syracuse)	133-114	33-32	4	19	5,113
Feb. 20	at Chicago . . . . .	119-126	33-33	4	19½	12,102
Feb. 21	at Detroit . . . . .	112-110	34-33	4	18½	4,158
Feb. 22	at Cincinnati . . . . .	116-136	34-34	4	18½	3,913
Feb. 25	Detroit . . . . .	122-105	35-34	4	18½	9,565
Feb. 27	San Diego . . . . .	125-111	36-34	4	18	5,442
Mar. 1	Baltimore . . . . .	104-99	37-34	4	18	9,734
Mar. 3	at Milwaukee . . . . .	116-127	37-35	4	19	10,035
Mar. 6	Boston . . . . .	150-134	38-35	4	19	8,236
Mar. 7	New York . . . . .	104-111	38-36	4	20	9,318
Mar. 8	at New York . . . . .	133-116	39-36	4	19	19,500
Mar. 9	San Diego . . . . . (at Houston)	131-112	40-36	4	18½	2,286
Mar. 13	at Los Angeles . . . . .	117-128	40-37	4	19	17,043
Mar. 15	at San Diego . . . . .	128-137	40-38	4	19½	7,236
Mar. 17	Atlanta . . . . .	125-128	40-39	4	20½	10,105
Mar. 18	at Baltimore . . . . .	119-113	41-39	4	19½	4,555
Mar. 20	Milwaukee . . . . .	112-138	41-40	4	19½	11,327
Mar. 22	San Francisco . . . . .	132-112	42-40	4	18	7,669

### PLAYOFFS — EASTERN SEMI-FINALS

Date	Opponent	Score	Series Standing	Attendance
Mar. 25	Milwaukee at Madison . . . . .	118-125	0-1	9,686
Mar. 27	Milwaukee at Madison . . . . .	112-105	1-1	9,686
Mar. 30	Milwaukee . . . . .	120-156	1-2	15,244
Apr. 1	Milwaukee . . . . .	111-118	1-3	14,206
Apr. 3	Milwaukee at Madison . . . . .	106-115	1-4	12,868

Milwaukee Won Series, 4-1



## 48-MINUTE PROJECTIONS 1969-70

Figures on pages 24 to 26 are a projection of a player's statistics if he actually played 48 minutes every game.

### POINTS

West	35.5	Foster	25.5	Tucker	21.3	Komives	18.3
Bing	32.7	H. Hairston	25.3	Snyder	21.2	Moore	18.1
Alcindor	31.9	Beard	25.1	Wilson	21.1	Bridges	17.9
Rule	31.7	Haskins	24.9	Clemens	21.0	Gilliam	17.8
Hudson	31.7	Dierking	24.9	Trapp	21.0	Weiss	17.8
B. Cunningham	31.6	Portman	24.7	Crawford	21.0	Greacen	17.7
T. Van Arsdale	30.6	Fox	24.3	D. Barnett	21.0	Garrett	17.6
Robinson	30.4	Goodrich	24.2	Dandridge	20.9	Manning	17.5
Monroe	30.9	Newmark	24.1	DeBusschere	20.9	D. Smith	17.4
Chamberlain	29.8	Howell	24.0	Allen	20.9	King	17.4
Hayes	29.7	J. Ellis	24.0	Turner	20.7	Chaney	17.3
C. Walker	29.4	Hetzel	23.9	Imhoff	20.7	Kauffman	17.3
Clark	29.4	M. Davis	23.9	Harris	20.5	Adelman	17.3
Robertson	29.1	Tresvant	23.7	Barnes	20.5	Boerwinkle	17.3
Hawkins	28.9	Wesley	23.6	Meschery	20.5	McCarter	17.1
Caldwell	28.8	Thurmond	23.6	J. Davis	20.3	Silas	16.9
Loughery	28.7	Hosket	23.6	Lucas	20.2	Jackson	16.8
Chambers	28.4	Boozer	23.6	Gregor	20.1	Attles	16.5
Baylor	28.2	McGlocklin	23.3	Murrey	20.1	Lee	16.4
J. Walker	28.1	Lantz	23.3	McKenzie	20.0	Erickson	16.4
Greer	28.0	Dischinger	23.2	R. Johnson	20.0	G. Smith	16.4
Havlicek	28.0	R. Williams	23.2	Finkel	19.9	Bryant	16.3
Nelson	27.4	Walk	23.1	A. Smith	19.9	L. Green	16.2
Reed	27.4	Wilkins	23.0	Anderzunas	19.9	Mueller	16.1
Ogden	27.3	B. Williams	23.0	Mix	19.8	Schlueter	16.0
Mullins	27.2	Siegfried	22.9	L. Ellis	19.8	Kimball	16.0
Russell	27.1	Winfield	22.7	Unseld	19.8	Carter	15.8
J. Green	27.0	Miles	22.6	Washington	19.7	Egan	15.6
J. Barnett	27.0	Scott	22.5	Ohl	19.5	Roberson	15.3
Block	26.5	Counts	22.3	McLemore	19.5	Guokas	15.1
Marin	26.5	G. Johnson	22.2	Rackley	19.4	Lynn	14.9
D. Van Arsdale	26.5	Bradley	22.1	Sanders	19.2	Bowman	14.8
Love	26.5	Stallworth	22.0	May	19.2	A. Williams	14.6
Gambee	26.3	B. Smith	22.0	Kuberski	19.1	D. Cunningham	14.0
White	26.0	Hazzard	22.0	Riley	19.0	Van Lier	12.8
Kojis	26.0	Halimon	21.9	Riordan	18.9	Rodgers	12.7
Chappell	25.9	Quick	21.9	Lewis	18.8	Hewitt	10.1
Jones	25.6	Bellamy	21.8	Warren	18.7		
Frazier	25.5	Sloan	21.8	Petersen	18.4		



## 48-MINUTE PROJECTIONS 1969-70 (Continued)

### SHOTS ATTEMPTED

Chambers	28.4	Counts	22.1	R. Johnson	19.0	Riordan	16.6
Rule	27.5	C. Walker	21.9	Walk	18.9	Adelman	16.5
Hayes	26.6	Chappell	21.8	D. Van Arsdale	18.8	Washington	16.5
Bing	26.4	Howell	21.7	Goodrich	18.7	Rackley	16.3
T. Van Arsdale	26.0	Reed	21.6	McKenzie	18.7	Sanders	16.3
Loughery	25.8	Robertson	21.1	Turner	18.7	D. Smith	16.1
West	25.7	Love	21.1	Hazzard	18.5	Weiss	16.1
B. Cunningham	25.5	G. Johnson	21.0	Frazier	18.4	King	16.1
B. Williams	24.7	Hawkins	21.0	Gilliam	18.4	Lucas	16.0
Ogden	24.6	Siegfried	21.0	Wilkins	18.4	Bellamy	16.0
Greer	24.6	M. Davis	20.9	Fox	18.3	Boerwinkle	15.8
J. Ellis	24.5	Scott	20.9	Hosket	18.2	B. Cunningham	15.7
Alcindor	24.5	Anderzunas	20.8	Greacen	18.2	L. Green	15.6
White	24.4	Trapp	20.7	Allen	18.2	Murrey	15.6
Dierking	24.4	Thurmond	20.6	A. Smith	18.1	Imhoff	15.3
Hudson	24.4	Chamberlain	20.6	Crawford	18.1	Bryant	15.3
Monroe	24.3	R. Williams	20.5	Petersen	18.0	Erickson	15.2
Robinson	24.0	Bradley	20.4	Warren	18.0	Moore	15.2
Foster	23.9	Hetzel	20.2	Riley	18.0	Jackson	15.1
Mullins	23.8	May	20.2	Winfield	18.0	Unseld	15.1
Jones	23.6	Manning	20.1	D. Barnett	17.9	Kimball	14.9
Clark	23.5	Lantz	20.1	Wilson	17.9	Lee	14.9
Russell	23.4	Miles	20.0	Chaney	17.8	Bowman	14.7
Portman	23.4	Gregor	20.0	Ohl	17.7	A. Williams	14.5
J. Walker	23.2	Nelson	20.0	Dischinger	17.6	Egan	14.4
Gambee	23.2	Lewis	19.9	Komives	17.6	Attles	14.4
Kojis	22.9	DeBusschere	19.7	Carter	17.6	Roberson	14.0
Newmark	22.8	Kuberski	19.7	Finkel	17.5	Kauffman	13.8
Baylor	22.8	Barnes	19.7	Dandridge	17.5	Bridges	13.7
Block	22.8	Beard	19.6	Quick	17.4	G. Smith	13.6
J. Barnett	22.7	McGlocklin	19.5	L. Ellis	17.3	Silas	13.6
B. Smith	22.7	Sloan	19.4	J. Davis	17.1	Mueller	13.2
Havlicek	22.6	McCarter	19.4	Garrett	17.0	Guokas	13.0
Harris	22.6	Tresvant	19.2	Meschery	17.0	Van Lier	12.5
Marin	22.3	Stallworth	19.2	Snyder	16.9	Schlueter	11.9
Wesley	22.3	Clemens	19.2	Tucker	16.8	Rodgers	11.9
Caldwell	22.2	J. Green	19.1	Mix	16.7	Hewitt	11.0
Halimon	22.2	H. Hairston	19.1	McLemore	16.7		
Haskins	22.2	Boozer	19.0	Lynn	16.6		



## 48-MINUTE PROJECTIONS 1969-70 (Continued)

### REBOUNDING

Boerwinkle	20.7	Rackley	14.5	Dischinger	10.0	White	6.0
Unsold	20.4	Manning	14.5	Mueller	9.9	Riordan	5.9
Chamberlain	20.1	DeBusschere	14.4	Greacen	9.8	Clark	5.9
Thurmond	19.1	Washington	14.4	Tucker	9.8	Hudson	5.8
Lucas	19.0	Meschery	13.9	Sloan	9.8	Hazzard	5.8
J. Green	18.7	Tresvant	13.7	Quick	9.4	Riley	5.7
Wilson	18.6	Block	13.5	Sanders	9.2	Haskins	5.6
L. Green	18.4	Boozer	13.5	Havlicek	9.1	Lewis	5.6
Kimball	18.3	Newmark	13.4	Chambers	9.1	Allen	5.6
Hayes	18.2	Rule	13.3	A. Williams	9.1	Bradley	5.4
G. Johnson	17.8	Fox	13.3	Gilliam	9.0	Adelman	5.4
D. Cunningham	17.8	Portman	13.2	Marin	8.8	Attles	5.3
D. Smith	17.7	Hewitt	13.2	T. Van Arsdale	8.7	West	5.2
Reed	17.6	Kauffman	13.2	McKenzie	8.5	Petersen	5.2
Bridges	17.4	Nelson	13.1	Chaney	8.4	Goodrich	5.1
Moore	17.0	B. Smith	13.1	Erickson	8.2	Beard	5.0
Lee	16.9	Hetzel	12.9	Lynn	8.0	Harris	5.0
Bellamy	16.8	Howell	12.8	Bryant	7.9	Lantz	5.0
Jackson	16.5	Hosket	12.6	King	7.8	Siegfried	4.9
Schlueter	16.5	Hawkins	12.3	Carter	7.7	Garrett	4.9
B. Cunningham	16.4	Ogden	12.3	Frazier	7.4	Jones	4.8
Murrey	16.2	Dandridge	12.3	Russell	7.2	McCarter	4.6
Alcindor	16.1	Dierking	12.2	Foster	7.2	Rodgers	4.6
Bowman	16.1	Turner	12.2	Robertson	7.0	M. Davis	4.6
Roberson	16.0	Gambee	12.2	J. Barnett	6.9	Robinson	4.5
Barnes	15.9	Baylor	12.2	Caldwell	6.8	D. Van Arsdale	4.3
Scott	15.8	Gregor	12.0	Miles	6.8	Weiss	4.3
Finkel	15.7	J. Ellis	11.9	Van Lier	6.8	McGlocklin	4.1
L. Ellis	15.7	Kojis	11.8	Guokas	6.8	Monroe	4.0
Wesley	15.7	Chappell	11.5	Warren	6.7	J. Walker	4.0
Walk	15.7	McLemore	11.2	Crawford	6.6	Loughery	4.0
Silas	15.5	Stallworth	11.1	Wilkins	6.5	Komives	3.9
H. Hairston	15.2	Love	11.0	Mullins	6.4	D. Barnett	3.8
Kuberski	15.1	R. Johnson	10.9	Snyder	6.3	R. Williams	3.7
Counts	14.8	Mix	10.7	Halimon	6.2	A. Smith	3.6
Trapp	14.7	C. Walker	10.6	Bing	6.1	Ohl	3.4
G. Smith	14.5	May	10.4	Winfield	6.1	Egan	3.1
J. Davis	14.5	Anderzunas	10.3	B. Williams	6.0		
Imhoff	14.5	Clemens	10.2	Greer	6.0		



## STREAK DATA

### WINNING STREAKS

	Length	Date
Road . . . . .	7	12/13/66 to 1/ 3/67
Home . . . . .	22	10/15/66 to 1/19/67
Neutral . . . . .	10	10/18/67 to 3/12/68

### LOSING STREAKS

	Length	Date
	7	1/31/64 to 2/18/64
	7	10/25/69 to 11/21/69
	5	2/18/64 to 3/13/64

### LAST WINNING STREAK

Length	Date
4 . . . . .	12/28/69 to 1/ 4/70
5 . . . . .	2/21/69 to 2/26/69
6 . . . . .	12/11/68 to 12/20/68
7 . . . . .	11/ 9/68 to 11/23/68
9 . . . . .	12/15/67 to 12/30/67
11 . . . . .	12/13/66 to 1/ 4/67
12 . . . . .	11/12/49 to 12/ 8/49

### LAST LOSING STREAK

Length	Date
3 . . . . .	3/13/70 to 3/17/70
4 . . . . .	2/ 8/70 to 2/14/70
5 . . . . .	11/15/69 to 11/21/69
6 . . . . .	1/19/62 to 1/25/62
8 . . . . .	11/20/58 to 12/ 4/58

## CURRENT STREAKS vs. EACH CLUB

### WINNING STREAK

San Francisco . . . . .	Won last 7 games
Detroit . . . . .	Won last 5 games
Baltimore . . . . .	Won last 2 games
Boston . . . . .	Won last game
Phoenix . . . . .	Won last game
New York . . . . .	Won last game

### LAST LOSS

	2/19/69 at San Francisco
	11/ 7/69 at Detroit
	1/24/70 at Baltimore
	1/28/70 at Boston
	2/ 3/70 at Phoenix
	3/ 7/70 at Philadelphia

### LOSING STREAK

Seattle . . . . .	Lost last 6 games
Los Angeles . . . . .	Lost last 3 games
Milwaukee . . . . .	Lost last 3 games
Chicago . . . . .	Lost last 2 games
Atlanta . . . . .	Lost last game
Cincinnati . . . . .	Lost last game
San Diego . . . . .	Lost last game

### LAST WIN

	3/19/69 at Philadelphia
	12/ 9/69 at Philadelphia
	1/26/70 at Milwaukee
	12/31/69 at Philadelphia
	1/13/70 at Philadelphia
	1/18/70 at Philadelphia
	3/ 9/70 at Houston

## LONGEST STREAKS

**Winning Streak (12)**—November 12, 1949 to December 8, 1949.

76ers (11)—March 3, 1966 to March 20, 1966; November 24, 1966 to December 10, 1966; December 13, 1966 to January 4, 1967.

2-Season (18)—March 3, 1966 to November 4, 1966 (11 one season and 7 next season).

**Losing Streak (8)**—November 20, 1958 to December 4, 1958.

76ers (5)—January 12, 1964 to January 22, 1964; February 23, 1965 to March 3, 1965; November 15, 1969 to November 21, 1969.



## PHILADELPHIA 76ers INDIVIDUAL STATISTICS 1969-70 REGULAR SEASON

	G	Min.	Avg. Min.	FG	FGA	FG%	FT	FTA	FT%	R	R. Avg.	A	PF	D	Pts.	Avg.	High Game
Bill Cunningham .	81	3194	39.4	802	1710	46.9	510	700	72.9	1101	13.6	352	331	15	2114	26.1	46
Hal Greer . . . . .	80	3024	37.8	705	1551	45.5	352	432	81.5	376	4.7	405	300	8	1762	22.0	40
Archie Clark . . . . .	76	2772	36.5	594	1198	49.6	311	396	78.5	301	4.0	380	201	2	1499	19.7	36
Darrall Imhoff . . . . .	79	2474	31.3	430	796	54.0	215	331	65.0	754	9.5	211	294	7	1075	13.6	28
Jim Washington . . . . .	79	2459	31.1	401	842	47.6	204	273	74.7	734	9.3	104	262	5	1006	12.7	34
Wally Jones . . . . .	78	1740	22.3	366	851	43.0	190	226	84.1	173	2.2	276	210	2	922	11.8	34
Matt Guokas . . . . .	80	1558	19.5	189	416	45.4	106	149	71.1	216	2.7	222	201	0	484	6.1	15
Fred Hetzel . . . . .	63	757	12.0	156	323	48.3	71	85	83.5	207	3.3	44	110	3	383	6.1	25
George Wilson . . . . .	67	836	12.5	118	304	38.8	122	172	70.9	317	4.7	52	145	3	358	5.3	23
Luke Jackson . . . . .	37	583	16.3	71	181	39.2	60	81	74.1	198	5.4	50	80	0	202	5.5	20
Bud Ogden . . . . .	47	357	7.6	82	172	47.7	27	39	69.2	86	1.8	31	62	2	191	4.1	16
Dave Scholz . . . . .	1	1	1.0	1	1	100.0	0	0	0.0	0	0.0	0	0	0	2	2.0	2
TOTALS . . . . .	82	19755	240.9	3915	8345	46.9	2168	2884	75.2	4463	54.4	2127	2196	47	9998	121.9	159
FOES TOTALS . . . . .	82	19755	240.9	3679	8183	45.0	2360	3185	74.1	4544	55.4	2097	2106	40	9718	118.5	151

## PHILADELPHIA 76ers INDIVIDUAL STATISTICS 1969-70 PLAYOFFS

	G	Min.	Avg. Min.	FG	FGA	FG%	FT	FTA	FT%	R	R. Avg.	A	PF	D	Pts.	Avg.	High Game
Bill Cunningham .	5	205	41.0	61	123	49.6	24	36	66.7	52	10.4	20	19	0	146	29.2	50
Wally Jones . . . . .	5	160	32.0	34	65	52.3	11	14	78.6	11	2.2	24	16	0	79	15.8	26
Hal Greer . . . . .	5	178	35.6	33	74	44.6	11	13	84.6	17	3.4	27	16	0	77	15.4	24
Archie Clark . . . . .	5	146	29.2	26	60	43.3	16	22	72.7	14	2.8	18	10	0	68	13.6	21
Jim Washington . . . . .	5	167	33.4	25	57	43.9	13	23	56.5	49	9.8	9	18	0	63	12.6	17
Darrall Imhoff . . . . .	5	138	27.6	22	48	45.8	1	7	14.3	35	7.0	11	23	0	45	9.0	16
Fred Hetzel . . . . .	5	75	15.0	13	25	52.0	9	11	81.8	18	3.6	3	10	0	35	7.0	17
Luke Jackson . . . . .	5	73	14.6	9	19	47.4	2	2	100.0	33	6.6	3	11	1	20	4.0	8
Matt Guokas . . . . .	2	23	11.5	6	8	75.0	1	1	100.0	3	1.5	1	1	0	13	6.5	11
Bud Ogden . . . . .	1	12	12.0	5	9	55.6	2	4	50.0	1	1.0	6	0	0	12	12.0	12
George Wilson . . . . .	2	23	11.5	4	13	30.8	1	1	100.0	12	6.0	1	4	0	9	4.5	7
TOTALS . . . . .	5	1200	240.0	238	501	47.5	91	134	67.9	245	49.0	123	128	1	567		
FOES TOTALS . . . . .	5	1200	240.0	246	495	49.7	127	172	73.8	258	51.6	153	102	2	619	123.8	156



## 1969-70 INDIVIDUAL SCORING AGAINST 76ers

	G	Min.	Avg. Min.	FG	FGA	FG%	FT	FTA	FT%	R	R Avg.	A	PF	D	Pts.	Avg.	High Game
WEST, Los Angeles	5	222	44.4	59	115	51.3	61	75	81.3	26	5.2	46	7	0	179	35.8	45
CHAMBERLAIN, Los Angeles	1	48	48.0	10	20	50.0	15	30	50.0	24	24.0	4	3	0	35	35.0	35
ALCINDOR, Milwaukee	7	303	43.3	88	172	51.2	38	54	70.4	122	17.4	40	22	1	214	30.6	41
RULE, Seattle	6	220	36.7	60	119	50.4	50	70	71.4	73	12.2	8	24	0	170	28.3	49
C. WALKER, Chicago	6	228	38.0	59	105	56.2	51	59	86.4	74	12.3	20	23	1	169	28.2	32
HAYES, San Diego	6	271	45.2	63	157	40.1	37	61	60.7	97	16.2	10	15	0	163	27.2	38
BAYLOR, Los Angeles	5	201	40.2	53	99	53.5	26	35	74.3	62	12.4	24	13	0	132	26.4	33
LOVE, Chicago	6	244	40.7	63	117	53.8	27	36	75.0	52	8.7	12	26	2	153	25.5	30
WILKENS, Seattle	4	160	40.0	28	55	50.9	42	56	75.0	26	6.5	49	10	0	98	24.5	31
CALDWELL, Atlanta	6	226	37.7	58	110	52.7	30	47	63.8	27	4.5	22	14	0	146	24.3	45
BING, Detroit	5	167	33.4	42	106	39.6	37	48	77.1	21	4.2	31	11	0	121	24.2	32
ROBERTSON, Cincinnati	7	283	40.4	52	107	48.6	52	68	76.5	50	7.1	56	20	0	156	22.3	35
D. VAN ARSDALE, Phoenix	6	210	35.0	42	85	49.4	45	54	83.3	20	3.3	14	19	0	129	21.5	30
T. VAN ARSDALE, Cincinnati	6	218	36.3	49	113	43.4	30	44	68.2	46	7.7	17	23	0	128	21.3	31
HAWKINS, Phoenix	6	244	40.7	43	98	43.9	42	57	73.7	67	11.2	25	22	0	128	21.3	28
MARIN, Baltimore	7	248	35.4	59	125	47.2	25	31	80.6	50	7.1	22	14	0	143	20.4	31
REED, New York	7	253	36.1	50	116	43.1	39	48	81.3	98	14.0	12	29	1	139	19.9	29
J. BARNETT, San Diego	6	194	32.3	44	93	47.3	31	35	88.6	37	6.2	25	17	0	119	19.8	35
LOUGHERY, Baltimore	5	194	38.8	39	99	39.4	20	26	76.9	17	3.4	33	20	1	98	19.6	29
MCGLOCKLIN, Milwaukee	7	275	39.3	58	105	55.2	21	24	87.5	26	3.7	32	17	0	137	19.6	30
J. WALKER, Detroit	6	212	35.3	46	109	42.2	22	27	81.5	22	3.7	20	10	0	114	19.0	29
HUDSON, Atlanta	6	214	35.7	43	91	47.3	27	38	71.1	31	5.2	26	15	0	113	18.8	30
DIERKING, Cincinnati	6	167	27.8	37	68	54.4	38	46	82.6	46	7.7	7	21	1	112	18.7	45
BLOCK, San Diego	6	160	26.7	36	78	46.2	39	52	75.0	56	9.3	15	26	1	111	18.5	33
ROBINSON, Milwaukee	7	248	35.4	49	98	50.0	30	38	78.9	29	4.1	40	21	0	128	18.4	30
HASKINS, Chicago	6	226	37.7	44	103	42.7	22	33	66.7	24	4.0	46	14	0	110	18.3	28
MULLINS, San Francisco	5	168	33.6	34	81	42.0	22	24	91.7	18	3.6	16	14	0	90	18.0	21



# 1969-70 INDIVIDUAL SCORING AGAINST 76ers (Continued)

	G	Min.	Avg. Min.	FG	FGA	FG%	FT	FTA	FT%	R	R Avg.	A	PF	D	Pts.	Avg.	High Game
HAVLICEK, Boston	6	248	41.3	38	88	43.2	32	37	86.5	45	7.5	54	13	0	108	18.0	25
GOODRICH, Phoenix	6	239	39.8	41	87	47.1	24	31	77.4	29	4.8	55	18	0	106	17.7	28
LANTZ, San Diego	6	205	34.2	34	82	41.5	33	40	82.5	18	3.0	25	20	0	101	16.8	21
HAZZARD, Atlanta	6	207	34.5	39	83	47.0	23	28	82.1	33	5.5	46	19	0	101	16.8	27
NELSON, Boston	6	155	25.8	37	72	51.4	26	36	72.2	33	5.5	11	17	0	100	16.7	31
FOSTER, Cincinnati	7	195	27.9	50	102	49.0	17	26	65.4	24	3.4	9	17	0	117	16.7	27
UNSELD, Baltimore	7	266	38.0	50	91	54.9	16	25	64.0	112	16.0	16	25	0	116	16.6	24
MONROE, Baltimore	7	192	27.4	39	86	45.3	37	41	90.2	13	1.9	27	22	1	115	16.4	25
TRESVANT, Seattle-Los Angeles	6	155	25.8	31	63	49.2	36	43	83.7	51	8.5	20	19	0	98	16.3	28
WHITE, Boston	4	91	22.8	29	53	54.7	7	8	87.5	8	2.0	8	6	0	65	16.3	28
PORTMAN, San Francisco	6	159	26.5	44	81	54.3	8	9	88.9	54	9.0	6	15	0	96	16.0	23
BRADLEY, New York	2	74	37.0	14	35	40.0	4	8	50.0	14	7.0	10	8	0	32	16.0	18
G. JOHNSON, Baltimore	6	229	38.2	38	107	35.5	20	26	76.9	88	14.7	20	25	1	96	16.0	27
FRAZIER, New York	7	285	40.7	41	101	40.6	28	45	62.2	40	5.7	58	14	0	110	15.7	18
J. GREEN, Cincinnati	7	190	27.1	40	73	54.8	29	51	56.9	78	11.1	8	25	2	109	15.6	18
D. BARNETT, New York	7	230	32.9	42	83	50.6	25	31	80.6	17	2.4	18	9	0	109	15.6	26
DeBUSSCHERE, New York	7	226	32.3	47	109	43.1	15	22	68.2	55	7.9	11	24	1	109	15.6	21
RUSSELL, New York	7	200	28.6	47	93	50.5	14	20	70.0	32	4.6	19	18	0	108	15.4	35
MILES, Detroit	3	93	31.0	17	42	40.5	12	15	80.0	14	4.7	5	10	0	46	15.3	27
WEISS, Chicago	6	233	38.8	34	76	44.7	21	23	91.3	25	4.2	44	15	0	89	14.8	19
J. DAVIS, Atlanta	6	222	37.0	36	71	50.7	17	21	81.0	64	10.7	13	28	0	89	14.8	18
FINKEL, Boston	6	131	21.8	32	56	57.1	25	42	59.5	57	9.5	8	18	0	89	14.8	26
BRIDGES, Atlanta	6	208	34.7	32	66	48.5	24	32	75.0	78	13.0	22	26	2	88	14.7	25
H. HAIRSTON, Detroit-Los Angeles	5	163	32.6	29	63	46.0	15	21	71.4	51	10.2	12	11	0	73	14.6	20
FOX, Phoenix	6	156	26.0	33	73	45.2	21	25	84.0	54	9.0	7	22	1	87	14.5	24
SANDERS, Boston	5	157	31.4	25	62	40.3	20	22	90.9	37	7.4	10	15	0	70	14.0	19
ERICKSON, Los Angeles	6	193	32.2	34	65	52.3	16	21	76.2	27	4.5	28	19	0	84	14.0	29



## 1969-70 INDIVIDUAL SCORING AGAINST 76ers (Continued)

	G	Min.	Avg. Min.	FG	FGA	FG%	FT	FTA	FT%	R	R Avg.	A	PF	D	Pts.	Avg.	High Game
WESLEY, Chicago	4	123	30.8	19	47	40.4	17	23	73.9	35	8.8	8	13	0	55	13.8	19
BOOZER, Seattle	6	157	26.2	33	72	45.8	13	17	76.5	48	8.0	9	23	0	79	13.2	18
HOWELL, Boston	6	146	24.3	26	56	46.4	26	35	74.3	35	5.8	9	24	1	78	13.0	19
SILAS, Phoenix	6	184	30.7	31	68	45.6	16	26	61.5	64	10.7	11	20	1	78	13.0	19
SNYDER, Phoenix-Seattle	7	234	33.4	38	71	53.5	14	18	77.8	34	4.9	39	25	1	90	12.9	26
BELLAMY, Detroit-Atlanta	4	113	28.3	18	38	47.4	15	26	57.7	42	10.5	8	17	0	51	12.8	16
SLOAN, Chicago	4	113	28.3	18	38	47.4	15	18	83.3	26	6.5	14	15	1	51	12.8	17
McCARTER, Los Angeles	3	71	23.7	15	30	50.0	8	10	80.0	9	3.0	6	8	0	38	12.7	21
COUNTS, Los Angeles	5	118	23.6	25	61	41.0	12	16	75.0	45	9.0	9	20	1	62	12.4	18
LEE, San Francisco	6	171	28.5	32	66	48.5	10	16	62.5	64	10.7	6	10	0	74	12.3	22
STALLWORTH, New York	7	129	18.4	29	62	46.8	27	38	71.1	42	6.0	16	15	1	85	12.1	25
G. SMITH, Milwaukee	7	195	27.9	31	69	44.9	23	33	69.7	52	7.4	12	28	1	85	12.1	25
SIEGFRIED, Boston	6	158	26.3	30	69	43.5	11	12	91.7	16	2.7	24	12	0	71	11.8	22
CHAMBERS, Phoenix	5	83	16.6	25	59	42.4	8	10	80.0	22	4.2	2	16	1	58	11.6	23
THURMOND, San Francisco	2	52	26.0	9	27	33.3	5	6	83.3	17	8.5	7	2	0	23	11.5	21
MESCHERY, Seattle	6	148	24.7	32	67	47.8	5	8	62.5	45	7.5	11	29	1	69	11.5	26
RACKLEY, Cincinnati	7	152	21.7	30	63	47.6	20	29	69.0	45	6.4	4	22	1	80	11.4	29
M. DAVIS, Baltimore	5	102	20.4	22	50	44.0	13	18	72.2	16	3.2	10	14	0	57	11.4	24
CHAPPELL, Milwaukee	7	113	16.1	30	64	46.9	17	28	60.7	41	5.9	4	12	0	77	11.0	28
ALLEN, Seattle	5	117	23.2	21	45	46.7	13	21	61.9	10	2.0	26	12	0	55	11.0	23
R. WILLIAMS, San Francisco	6	158	26.3	21	61	34.4	23	29	79.3	14	2.3	36	22	0	65	10.8	15
MOORE, Detroit	6	190	31.7	23	51	45.1	19	21	90.5	65	10.8	7	21	0	65	10.8	24
DANDRIDGE, Milwaukee	7	216	30.9	27	64	42.2	21	35	60.0	54	7.7	30	23	0	75	10.7	26
L. ELLIS, Baltimore	7	177	25.3	25	51	49.0	23	35	65.7	61	8.7	4	12	0	73	10.4	16
LUCAS, Cincinnati-San Francisco	6	172	28.7	22	56	39.3	18	24	75.0	74	12.3	13	14	1	62	10.3	33
DISCHINGER, Detroit	6	145	24.2	21	49	42.9	17	20	85.0	39	6.5	8	26	2	59	9.8	19
GREGOR, Atlanta	6	122	20.3	26	66	39.4	7	8	87.5	31	5.2	5	11	0	59	9.8	20



## 1969-70 INDIVIDUAL SCORING AGAINST 76ers (Continued)

	G	Min.	Avg. Min.	FG	FGA	FG%	FT	FTA	FT%	R	R Avg.	A	PF	D	Pts.	Avg.	High Game
B. WILLIAMS, San Diego	4	83	20.8	15	37	40.5	9	11	81.8	13	3.3	7	9	0	39	9.8	19
LEWIS, San Francisco	6	144	24.0	24	74	32.4	10	23	43.5	23	3.8	24	18	0	58	9.7	13
B. SMITH, San Diego	6	123	20.5	25	58	43.1	8	10	80.0	33	5.5	5	18	0	58	9.7	17
KOMIVES, Detroit	6	180	30.0	21	56	37.5	15	20	75.0	13	2.2	26	13	0	57	9.5	14
D. SMITH, Milwaukee	7	133	19.0	28	62	45.2	10	26	38.5	55	7.9	6	15	0	66	9.4	14
ROBERSON, Los Angeles	5	141	28.2	20	47	42.6	6	10	60.0	56	11.2	10	21	0	46	9.2	14
EGAN, Los Angeles	5	133	26.6	18	44	40.9	9	9	100.0	10	2.0	25	9	0	45	9.0	14
RILEY, San Diego	4	69	17.3	14	28	50.0	7	11	63.6	7	1.8	10	8	0	35	8.8	10
McLEMORE, Detroit	5	98	19.6	20	36	55.6	2	4	50.0	22	4.4	6	15	2	42	8.4	13
J. ELLIS, San Francisco	4	58	14.5	11	32	34.4	8	11	72.7	17	4.3	3	20	3	30	7.5	10
CLEMENS, Seattle	6	112	18.7	15	46	32.6	15	16	93.8	22	3.7	6	15	0	45	7.5	15
HARRIS, Phoenix	5	96	19.2	10	43	23.3	16	19	84.2	13	2.6	18	15	0	36	7.2	14
CRAWFORD, Milwaukee	7	120	17.1	21	38	55.3	8	12	66.7	21	3.0	28	20	0	50	7.1	13
MURREY, Seattle	6	68	11.3	13	27	48.1	16	20	80.0	25	4.2	4	11	0	42	7.0	23
ADELMAN, San Diego	1	21	21.0	2	4	50.0	3	4	75.0	2	2.0	5	4	0	7	7.0	7
TRAPP, San Diego	5	69	13.8	16	39	41.0	3	4	75.0	23	4.6	4	16	1	35	7.0	16
A. SMITH, Cincinnati-San Francisco	10	177	17.7	25	74	33.8	19	21	90.5	19	1.9	22	19	0	69	6.9	23
KUBERSKI, Boston	4	38	9.5	11	23	47.8	5	6	83.3	15	3.8	3	5	0	27	6.8	11
L. GREEN, Phoenix	3	62	20.7	7	23	30.4	6	7	85.7	21	7.0	1	7	0	20	6.7	8
GARRETT, Los Angeles	6	138	23.0	15	37	40.5	10	11	90.9	15	2.5	14	18	1	40	6.7	14
RIORDAN, New York	7	134	19.1	19	42	45.2	9	14	64.3	14	2.0	11	13	0	47	6.7	14
BRYANT, Boston	6	142	23.7	16	44	36.4	7	13	53.8	13	2.2	16	20	0	39	6.5	15
WALK, Phoenix	6	70	11.7	17	33	51.5	3	8	37.5	19	3.2	1	15	0	37	6.2	15
BOERWINKLE, Chicago	6	136	22.7	14	31	45.2	8	10	80.0	49	8.2	7	21	0	36	6.0	10
SCHLUETER, San Francisco	6	111	18.5	14	31	45.2	7	12	58.3	40	6.7	4	11	0	35	5.8	11
MUELLER, Detroit	6	134	22.3	10	34	29.4	15	19	78.9	29	4.8	14	10	0	35	5.8	10
KIMBALL, San Diego	6	93	15.5	12	39	30.8	10	17	58.8	34	5.7	2	12	0	34	5.7	7



## 1969-70 INDIVIDUAL SCORING AGAINST 76ers (Concluded)

	G	Min.	Avg. Min.	FG	FGA	FG%	FT	FTA	FT%	R	R Avg.	A	PF	D	Pts.	Avg.	High Game
WINFIELD, Seattle	5	84	16.8	10	28	35.7	8	12	66.7	18	3.6	6	12	0	28	5.6	11
McKENZIE, Phoenix	5	48	9.6	7	22	31.8	14	18	77.8	12	2.4	7	2	0	28	5.6	19
LONG, Detroit	4	23	5.8	9	15	60.0	4	5	80.0	2	0.5	3	2	0	22	5.5	16
QUICK, Baltimore-Detroit	4	35	8.8	5	20	25.0	11	12	91.7	7	1.8	0	6	0	21	5.3	13
ATTLES, San Francisco	3	50	16.7	6	16	37.5	4	4	100.0	4	1.3	10	4	0	16	5.3	6
CARTER, Baltimore	7	104	14.9	12	47	25.5	13	16	81.3	20	2.9	10	14	0	37	5.3	20
BARNES, Boston	6	79	13.2	9	20	45.0	14	18	77.8	23	3.8	2	17	0	32	5.3	9
VAN LIER, Cincinnati	7	241	34.4	13	48	27.1	10	12	83.3	36	5.1	42	29	2	36	5.1	9
HEWITT, Los Angeles-Detroit	7	120	17.1	16	36	44.4	4	6	66.7	33	4.7	6	10	0	36	5.1	11
GILLIAM, Cincinnati	3	58	19.3	6	20	30.0	3	3	100.0	15	5.0	9	11	1	15	5.0	6
A. WILLIAMS, San Diego	6	118	19.7	11	33	33.3	8	10	80.0	23	3.8	35	12	0	30	5.0	10
CHANEY, Boston	4	39	9.8	6	13	46.2	7	10	70.0	13	3.3	4	8	0	19	4.8	8
MIX, Detroit	2	9	4.5	4	7	57.1	1	1	100.0	1	0.5	0	2	0	9	4.5	5
MANNING, Baltimore-Chicago	3	40	13.3	6	18	33.3	1	2	50.0	14	4.7	2	6	0	13	4.3	7
GREACEN, Milwaukee	3	22	7.3	6	11	54.5	0	0	0.0	7	2.3	1	4	0	12	4.0	6
KAUFFMAN, Chicago	5	56	11.2	6	13	46.2	7	8	87.5	15	3.0	3	9	0	19	3.8	8
MAY, New York	4	23	5.8	5	12	41.7	5	6	83.3	2	0.5	0	6	0	15	3.8	11
HOSKET, New York	3	27	9.0	5	10	50.0	0	0	0.0	8	2.7	4	5	0	10	3.3	6
R. JOHNSON, Boston	6	55	9.2	7	20	35.0	3	6	50.0	12	2.0	1	14	0	17	2.8	12
BOWMAN, New York	7	78	11.1	7	20	35.0	5	9	55.6	32	4.6	3	15	0	19	2.7	12
KOJIS, San Diego	3	34	11.3	3	13	23.1	2	4	50.0	11	3.7	4	6	0	8	2.7	6
HALIMON, Chicago	2	18	9.0	1	6	16.7	3	5	60.0	4	2.0	4	3	0	5	2.5	4
S. WILLIAMS, Milwaukee	2	5	2.5	2	6	33.3	0	3	0.0	1	0.5	0	0	0	4	2.0	2
D. CUNNINGHAM, Milwaukee	6	32	5.3	4	11	36.4	2	3	66.7	19	3.2	5	9	0	10	1.7	4
THORN, Seattle	3	6	2.0	1	2	50.0	3	4	75.0	1	0.3	0	1	0	5	1.7	3
WARREN, New York	4	21	5.3	3	10	30.0	0	1	0.0	3	0.8	4	4	0	6	1.5	6
LYNN, Los Angeles	2	10	5.0	0	7	0.0	0	0	0.0	2	1.0	0	2	0	0	0.0	0



## DRAFT SELECTIONS

### 1964

Lucious Jackson . . . . .	Pan American	Gordon Hatton . . . . .	Dayton
Ira Harge . . . . .	New Mexico	Bob Pelkington . . . . .	Xavier
Larry Jones . . . . .	Toledo	Jim Brennan . . . . .	Clemson
Frank Corace . . . . .	La Salle	Wylie Briggs . . . . .	North Carolina A & T
Lou Skurcenski . . . . .	Westminster	Tom Lowry . . . . .	West Virginia
Rick Kaminski . . . . .	Yale	Julius Myers . . . . .	Morris-Brown

### 1965

Bill Cunningham . . . . .	North Carolina	Mitch Edwards . . . . .	Pan American
Jesse Branson . . . . .	Elon	John Young . . . . .	Midwestern
Bob Weiss . . . . .	Penn State	Bob Barnek . . . . .	St. Bonaventure
Henry Finkel . . . . .	Dayton	Curt Fromal . . . . .	La Salle
Richie Moore . . . . .	Villanova		

### 1966

Matt Guokas . . . . .	St. Joseph's	Tom Duff . . . . .	St. Joseph's
Bill Melchionni . . . . .	Villanova	Austin (Red) Robbins . . . . .	Tennessee
Don Freeman . . . . .	Illinois	Pat Caldwell . . . . .	Rockhurst
Ken Wilburn . . . . .	Central State	Bob Bedell . . . . .	Stanford

### 1967

Craig Raymond . . . . .	Brigham Young	Ted Campbell . . . . .	North Carolina A & T
Jim Reid . . . . .	Winston-Salem	Hubie Marshall . . . . .	LaSalle
Tim Powers . . . . .	Creighton	George Mack . . . . .	North Carolina A & T
Frank Card . . . . .	South Carolina State	Wayne Brabender . . . . .	Minnesota (Morris)
Jim Connelly . . . . .	Virginia	Sherman Dillard . . . . .	Tulsa
Ron Filipek . . . . .	Tennessee Tech	Warren Chapman . . . . .	Western Kentucky
Butch Erwin . . . . .	Niagara	Gary Paulk . . . . .	Oklahoma State

### 1968

Shaler Halimon . . . . .	Utah State	Billy Soens . . . . .	Miami
Larry Miller . . . . .	North Carolina	Ted Campbell . . . . .	North Carolina A & T
Chuck Williams . . . . .	Colorado	Earl Seyferth . . . . .	Kansas State
Bill Jones . . . . .	Fairfield	Tom Youngdale . . . . .	Davidson
Melvin Jones . . . . .	Albany (Ga.) State	George Mack . . . . .	North Carolina A & T
Clarence Brookins . . . . .	Temple	Joe Crews . . . . .	Villanova
Greg Cisson . . . . .	Rider	Nate Ware . . . . .	Tennessee State

### 1969

Bud Ogden . . . . .	Santa Clara	Dave Hamilton . . . . .	West Virginia State
Willie Taylor . . . . .	Lemoyne (Tenn.)	Jim Bowles . . . . .	Trinity (Texas)
Mike Grosso . . . . .	Louisville	Larry Lewis . . . . .	St. Francis (Pa.)
Dave Scholz . . . . .	Illinois	Bill Justus . . . . .	Tennessee
Joe Cromer . . . . .	Temple	Bruce Sloan . . . . .	Kansas
John Jones . . . . .	Villanova	Roland Taylor . . . . .	LaSalle

### 1970

Al Henry . . . . .	Wisconsin	Carl Poole . . . . .	Phila. Textile
Dennis Awtrey . . . . .	Santa Clara	Fran O'Hanlon . . . . .	Villanova
Dan Crenshaw . . . . .	Alabama State	Mike Hauer . . . . .	St. Joseph's
Perry Wallace . . . . .	Vanderbilt	Gordon Stiles . . . . .	American
Jerry Venable . . . . .	Kansas State	Dave Whitley . . . . .	Tufts

---

## PLAYOFF MONEY

The 76ers split \$20,000 last year. In 1968-69 the 76ers split \$30,000, in 1967-68 \$52,000, in 1966-67 \$87,500 and in 1965-66 \$29,000.



## NO. 1 NBA DRAFT CHOICES (1964-1970)

Team	1964	1965	1966	1967	1968	1969	1970
<b>Boston</b>	Mel Counts	Ollie Johnson	Jim Barnett	Mal Graham	Don Chaney	JoJo White	Dave Cowens
<b>Detroit</b>	Joe Caldwell	Bill Buntin	Dave Bing	Jim Walker Sonny Dove	Otto Moore	Terry Driscoll	Bob Lanier
<b>Cincinnati</b>	George Wilson	Nate Bowman	Walt Wesley	Mel Daniels	Don Smith	Herman Gilliam	Sam Lacey
<b>Atlanta</b>	Jeff Mullins	Jim Washington	Lou Hudson	Tom Workman	Skip Harlicka	Butch Beard	Pete Maravich John Vallely
<b>New York</b>	Jim Barnes	Bill Bradley Dave Stallworth	Cazzie Russell	Walt Frazier	Bill Hosket	John Warren	Mike Price
<b>76ers</b>	Luke Jackson	Billy Cunningham	Matt Guokas	Craig Raymond	Shaler Halimon	Bud Ogden	Al Henry
<b>Los Angeles</b>	Walt Hazard	Gail Goodrich	Jerry Chambers	—	Bill Hewitt	Willie McCarter	Jim McMillian
<b>San Francisco</b>	Barry Kramer	Rick Barry Fred Hetzel	Clyde Lee	Dave Lattin	Ron Williams	Bob Portman	—
<b>Baltimore</b>	Gary Bradds	Jerry Sloan	Jack Marin	Earl Monroe	Wes Unseld	Mike Davis	George Johnson
<b>Chicago</b>	—	—	Dave Schellhase	Clem Haskins	Tom Boerwinkle	Larry Cannon	Jimmy Collins
<b>San Diego</b>	—	—	—	Pat Riley	Elvin Hayes	Bobby Smith	Rudy Tomjanovich
<b>Seattle</b>	—	—	—	Al Tucker	Bob Kauffman	Lucius Allen	Jim Ard
<b>Milwaukee</b>	—	—	—	—	Charlie Paulk	Lew Alcindor	Gary Freeman
<b>Phoenix</b>	—	—	—	—	Gary Gregor	Neal Walk	Greg Howard
<b>Buffalo</b>	—	—	—	—	—	—	John Hummer
<b>Cleveland</b>	—	—	—	—	—	—	John Johnson
<b>Portland</b>	—	—	—	—	—	—	Jeff Petrie



## DRAFT ROUND PICKS OF NBA PLAYERS

### No. 1 PICKS (85)

Lew Alcindor  
Lucius Allen  
Jim Barnes  
Dick Barnett  
Jim Barnett  
Elgin Baylor  
Butch Beard  
Walt Bellamy  
Dave Bing  
Tom Boerwinkle  
Bob Boozer  
Nate Bowman  
Bill Bradley  
Joe Caldwell  
Wilt Chamberlain  
Jerry Chambers  
Don Chaney  
Len Chappell  
Mel Counts  
Bob Cousy  
Billy Cunningham  
Mike Davis  
Dave DeBusschere  
Connie Dierking  
LeRoy Ellis  
Walt Frazier  
Dave Gambee  
Herman Gilliam  
Gail Goodrich  
John Green  
Gary Gregor  
Matt Guokas  
Shaler Halimon  
Clem Haskins  
John Havlicek  
Elvin Hayes  
Walt Hazzard  
Fred Hetzel  
Bill Hewitt  
Bill Hosket  
Bailey Howell  
Lou Hudson  
Darrall Imhoff  
Luke Jackson  
Bob Kauffman  
Clyde Lee  
Jerry Lucas  
Jack Marin

Willie McCarter  
Tom Meschery  
Eddie Miles  
Earl Monroe  
Otto Moore  
Jeff Mullins  
Bud Ogden  
Charlie Paulk  
Bob Portman  
Pat Riley  
Rick Roberson  
Oscar Robertson  
Guy Rodgers  
Cazzie Russell  
Tom Sanders  
Ray Scott  
Larry Siegfried  
Jerry Sloan  
Bobby Smith  
Don Smith  
Dave Stallworth  
Rod Thorn  
Nate Thurmond  
Gene Tormohlen  
Al Tucker  
Wes Unseld  
Neal Walk  
Jim Walker  
John Warren  
Jim Washington  
Walt Wesley  
Jerry West  
Jojo White  
Len Wilkens  
Ron Williams  
George Wilson  
Tom Workman

### No. 2 PICKS (37)

Wally Anderzunas  
John Baum  
John Block  
Bill Bridges  
Dick Cunningham  
Terry Dischinger  
John Egan  
Joe Ellis  
Henry Finkel  
Dick Garrett

Bob Greacen  
Hal Greer  
Richie Guerin  
Art Harris  
Phil Jackson  
Gus Johnson  
Neil Johnson  
Jim King  
Don Kojis  
Howie Komives  
Rudy LaRusso  
Kevin Loughery  
Erwin Mueller  
Dorie Murrey  
Lloyd Peterson  
Bob Quick  
Willis Reed  
Flynn Robinson  
Bob Rule  
Paul Silas  
Ken Spain  
Dick Snyder  
John Q. Trapp  
Dick Van Arsdale  
Tom Van Arsdale  
Chet Walker  
Bernie Williams

### No. 3 PICKS (21)

Fred Carter  
Archie Clark  
Barry Clemens  
Jim Davis  
Keith Erickson  
Fred Foster  
Lamar Green  
Wally Jones  
Toby Kimball  
Stu Lantz  
Don May  
Jon McGlocklin  
McCoy McLemore  
Don Nelson  
Dave Newmark  
Luther Rackley  
Bill Turner  
Norm VanLier  
Bob Weiss  
Sam Williams  
LeRoy Winfield



## DRAFT ROUND PICKS OF NBA PLAYERS (Continued)

### No. 4 PICKS (11)

Fred Crawford  
 Bob Dandridge  
 Happy Hairston  
 Rich Johnson  
 Steve Kuberski  
 Bob Lewis  
 Bob Love  
 Mike Lynn  
 Rich Niemann  
 Dave Scholz  
 Greg Smith

### No. 6 PICKS (2)

John Arthurs  
 Dale Schlueter

### No. 10 PICKS (1)

Joe Kennedy

### No. 12 PICKS (1)

Stan McKenzie

### No. 7 PICKS (2)

Rick Adelman  
 Emmette Bryant

### No. 19 PICKS (2)

Brian Heaney  
 Grady O'Malley

### No. 5 PICKS (6)

Al Atties  
 Al Hairston  
 Paul Long  
 Steve Mix  
 Don Ohl  
 John Tresvant

### No. 8 PICKS (2)

Jim Fox  
 Ed Manning

### FREE AGENTS (5)

Bill Dinwiddie  
 Connie Hawkins  
 Mike Riordan  
 Adrian Smith  
 Art Williams

### No. 9 PICKS (1)

George Reynolds

## 76ers SCORING AVERAGE

Year	76ers	Foes	Differential
1949-50	84.8	76.7	8.1
1950-51	86.1	85.5	.6
1951-52	86.7	82.2	4.5
1952-53	85.6	81.3	4.3
1953-54	83.5	78.6	4.9
1954-55	91.1	89.7	1.4
1955-56	96.9	96.9	0.0
1956-57	99.7	101.5	-1.4
1957-58	107.2	105.1	2.1
1958-59	113.1	109.1	4.0
1959-60	118.9	116.4	2.5
1960-61	121.3	119.2	2.1
1961-62	120.7	118.4	2.3
1962-63	121.6	117.8	3.8
1963-64	107.8	115.5	-7.7
1964-65	112.5	112.7	-0.2
1965-66	117.3	112.7	4.6
1966-67	125.2	115.8	9.4
1967-68	122.6	114.0	8.6
1968-69	118.9	113.8	5.1
1969-70	121.9	118.5	3.4



## 76er TEAM RECORDS

### GAME OR PORTION

Most points	Game 163	vs. San Francisco at Syracuse	3/10/63
	Game 162	vs. New York at Syracuse	12/25/60
	Half (1st) 86	at Detroit	2/ 8/63
	Half (2nd) 95	vs. Detroit at Syracuse	2/21/61
	Quarter (1st) 46	at Seattle	12/20/67
	Quarter (2nd) 48	vs. Detroit at Syracuse	2/17/63
Most field goals	Quarter (3rd) 51	vs. Detroit at Syracuse	2/12/61
	Quarter (4th) 53	vs. Detroit at Syracuse	3/ 2/63
	Game 69	at Seattle	12/20/67
	Half 40	vs. San Francisco at Syracuse	3/10/63
Most field goals attempted	Quarter 21	vs. Detroit at Syracuse	1/13/63
	Game 140	at San Francisco	12/16/62
	Half 78	vs. Philadelphia at Syracuse	3/ 1/61
Best field goal percentage	Quarter 40	vs. Philadelphia at Syracuse	3/ 1/61
	Game 63.7	vs. Philadelphia at Syracuse	3/ 1/61
	Half 73.2	(58 of 91) at Los Angeles	2/17/66
Most free throws	Quarter 93.8	(30 of 41) vs. Los Angeles at Philadelphia	12/ 2/66
	Game 59	(15 of 16) vs. Los Angeles at Philadelphia	12/ 2/66
	Half 35	vs. Anderson at Syracuse (5 extra periods)	11/24/59
Most free throws attempted	Quarter 24	vs. New York at Syracuse (playoff)	3/15/59
	Game 86	vs. New York at Syracuse (playoff)	3/15/59
	Half 39	vs. Anderson at Syracuse (5 extra periods)	11/24/59
Best foul goal percentage	Quarter 25	vs. Los Angeles at Philadelphia	1/ 7/66
	Game 100.0	vs. New York at Syracuse (playoff)	3/15/59
		(29 of 29) at Boston	11/ 2/57
Most assists	Game 43	vs. Philadelphia at Syracuse	2/27/55
	Half 23	vs. Detroit at Philadelphia	3/13/65
	Quarter 15	vs. Cincinnati at Philadelphia	10/30/65
		vs. Boston at Philadelphia	10/29/66
		vs. San Francisco at Philadelphia	2/20/68
		vs. Boston at Syracuse	3/ 5/59
Most rebounds	Game 101	vs. San Francisco at Philadelphia (playoff)	4/16/67
	Half 60	vs. San Francisco at Philadelphia (playoff)	4/16/67
	Quarter 35	vs. New York at Syracuse	11/11/61
Most personals	Game 60	at Baltimore (extra period)	11/15/52
	Half 28	at Boston	12/26/50
	Quarter 16	at Boston	12/26/50
		vs. San Diego at Philadelphia	11/19/69
Most disqualifications	Game 8	vs. Baltimore at Syracuse (extra period)	11/15/52
	Half 6	at Boston	12/26/50
	Quarter 5	vs. Baltimore at Syracuse (extra period)	11/15/52
		at Boston	12/26/50
Most consecutive points	Game 24*	vs. Baltimore at Syracuse (extra period)	11/15/52
		at Baltimore	3/20/66

### SEASON

Field Goals	3,965	1967-68
Field Goals Attempted	8,885	1961-62
Field Goal Percentage	48.3	1966-67
Free Throws	2,350	1962-63
Free Throws Attempted	3,411*	1966-67
Free Throw Percentage	79.4	1956-57
Rebounds	5,914	1967-68
Assists	2,197	1967-68
Personal Fouls	2,344	1961-62
Disqualifications	64	1950-51
Points	10,143*	1966-67
Average Points	125.2	1966-67
Most Road Wins	40*	1966-67
Most 100-point Games	80*	1966-67
Most Victories	68*	1966-67
Best Percentage	.840* (68-13)	1966-67
Most Consecutive 100-point games	73	1961-62, 1966-67
Most Consecutive Home Victories	36*	1965-66 (14)— 1966-67 (22)

\*League Record.



## 76er INDIVIDUAL RECORDS GAME OR PORTION

Most points	Game 68 Half (1st) 39 Half (2nd) 39 Quarter (1st) 19 Quarter (2nd) 23 Quarter (3rd) 20 Quarter (4th) 23	Chamberlain at Chicago Chamberlain vs. Los Angeles at Philadelphia Greer at Boston Greer vs. Los Angeles at Philadelphia Chamberlain vs. Los Angeles at Philadelphia Greer vs. Detroit at Philadelphia Palazzi vs. Philadelphia at Boston	12/16/67 2/ 7/66 2/14/59 10/18/68 2/ 7/66 10/21/67 2/20/58
Most field goals	Game 30 Half 18 Quarter 10	Chamberlain at Chicago Greer vs. Philadelphia at Boston Chamberlain vs. Los Angeles at Philadelphia	12/16/67 2/14/59 2/ 7/66
Most field goals attempted	Game 43 Half 23 Quarter 14	Chamberlain vs. Los Angeles at Philadelphia Greer vs. Boston at Philadelphia Chamberlain vs. San Francisco at Philadelphia Greer vs. Boston at Philadelphia (playoff)	2/ 7/66 2/21/64 3/ 3/66 4/11/68
Most consecutive field goals made	18	Chamberlain vs. Baltimore at Pittsburgh	2/24/67
Most free throws	Game 23 Half 14 Quarter 12	Schayes vs. Minneapolis at Syracuse Schayes at Cincinnati vs. New York at Syracuse vs. St. Louis at Syracuse Schayes at Cincinnati Gambee at New York	1/17/52 11/12/58 3/ 1/53 1/19/57 11/12/58 12/12/61
Most free throws attempted	Game 27 Half 18 Quarter 14	Schayes vs. Minneapolis at Syracuse Chamberlain vs. Los Angeles at Philadelphia Gambee at New York Schayes vs. New York at Syracuse vs. St. Louis at Syracuse	1/17/52 1/ 7/66 12/12/61 3/ 1/53 1/19/57
Most free throws without miss	18	(18 for 18) Schayes vs. Minneapolis at Syracuse vs. Boston at Syracuse vs. Los Angeles at Syracuse	1/10/57 3/ 9/57 10/29/60
Most assists	Game 21 Half 12 Quarter 8	Chamberlain vs. Detroit at Philadelphia Chamberlain vs. Cincinnati at Phila. (playoff) vs. San Francisco at Philadelphia Costello vs. Boston at Syracuse Chamberlain vs. San Francisco at Philadelphia	2/ 2/68 3/24/67 3/ 2/67 3/ 3/60 3/ 2/67
Most rebounds	Game 43 Half 25 Quarter 16	Chamberlain vs. Boston at Philadelphia Chamberlain vs. Boston at Philadelphia (playoff) Chamberlain vs. San Francisco at Philadelphia	3/ 6/65 4/ 5/67 3/ 2/67
Most personal fouls	Game 7 Half 6 Quarter 6	Hannum at Boston Cervi at Boston (playoff—4 extra periods) Dierking vs. Cincinnati at New York Greer vs. Milwaukee Ogden vs. Phoenix Dierking vs. Cincinnati at New York Ogden vs. Phoenix	12/26/50 3/21/53 11/17/59 2/10/70 2/15/70 11/17/59 2/15/70
Best field goal percentage	Game 100.0	(18 of 18) Chamberlain vs. Baltimore at Pitts. (16 of 16) Chamberlain at Baltimore (15 of 15) Chamberlain vs. Los Angeles at Phila.	2/24/67 3/19/67 1/20/67
Most consecutive points	Game 15*	Chamberlain at Baltimore	3/20/66
Most consecutive points without missing	32*	(13 field goals—6 foul goals) Costello	12/ 8/61

### SEASON

Total Points	2,649	Chamberlain, 1965-66
Minutes Played	3,836	Chamberlain, 1967-68
Average Points Per Game	33.5	Chamberlain, 1965-66
Field Goals Attempted	1,990	Chamberlain, 1965-66
Field Goals	1,074	Chamberlain, 1965-66
Field Goal Percentage	68.3*	Chamberlain, 1966-67
Free Throws Attempted	976	Chamberlain, 1965-66
Free Throws Made	680	Schayes, 1960-61
Free Throw Percentage	90.45	Schayes, 1956-57
Rebounds	1,957	Chamberlain, 1966-67
Assists	702*	Chamberlain, 1967-68
Personal Fouls	331	Cunningham, 1969-70
Disqualifications	16	Hannum, 1950-51
Consecutive Free Throws	50	Schayes, 1957-58 (Dec. 25-Jan. 2)
Consecutive Field Goals	35*	Chamberlain, 1966-67 (Feb. 17-28)

\*League Record.



# SPECTRUM RECORDS

## INDIVIDUAL

### FULL GAME

Most points	50	Bill Cunningham vs. Milwaukee (playoff)	4/ 1/70
	46	Bill Cunningham vs. Seattle	11/ 8/69
Most points, visitors	41	Lew Alcindor, Milwaukee vs. 76ers	3/20/70
	40	Bob Rule, Seattle vs. Baltimore	12/6/69
Most field goals made	22	Bill Cunningham vs. Milwaukee (playoff)	4/ 1/70
	18	Sam Jones, Boston vs. Seattle (extra period)	1/29/69
	17	Terry Dischinger, Detroit vs. St. Louis	11/14/67
		Wilt Chamberlain vs. New York	1/ 3/68
		Bill Cunningham vs. New York (2 extra periods)	1/22/69
		Gus Johnson, Baltimore vs. Seattle	12/ 6/69
Most field goals attempted	39	Bill Cunningham vs. Milwaukee (playoff)	4/ 1/70
	34	Earl Monroe, Baltimore vs. Seattle	12/ 6/69
	33	Hal Greer vs. Boston (playoff)	4/ 5/68
		Bill Cunningham vs. New York (2 extra periods)	1/22/69
	32	Sam Jones, Boston vs. Seattle (extra period)	1/29/69
		Hal Greer vs. San Diego	11/19/69
Most free throws made	21	Len Wilkens, Seattle vs. 76ers	11/ 8/69
	16	Bill Cunningham vs. Seattle	11/ 8/69
		Jim Washington vs. Phoenix	2/15/70
Most free throws attempted	30	Wilt Chamberlain, Los Angeles vs. 76ers	10/17/69
	22	Bill Cunningham vs. Phoenix	2/15/70
Most free throws missed	15	Wilt Chamberlain vs. Chicago	11/25/67
Most rebounds	35	Wilt Chamberlain, Los Angeles vs. 76ers	10/17/69
		Wilt Chamberlain vs. Baltimore	1/12/68
Most rebounds, visitors	34	Nate Thurmond, San Francisco vs. 76ers	1/19/69
Most assists	21	Wilt Chamberlain vs. Detroit	2/ 2/68
Fastest disqualification 76ers	11 minutes	Dave Lattin, San Francisco vs. 76ers	2/ 4/68
	12 minutes	Fred Hetzel vs. Boston	1/ 4/70
		Luke Jackson vs. Milwaukee (playoff)	4/ 1/70

### ONE HALF

Most points 76ers	31	Terry Dischinger, Detroit vs. St. Louis	11/14/67
	28	Bill Cunningham vs. Seattle	11/ 8/69
Most field goals made 76ers	14	Bill Cunningham vs. Milwaukee (playoff)	4/ 1/70
	12	Terry Dischinger, Detroit vs. St. Louis	11/14/67
	11	Bill Cunningham vs. Milwaukee (playoff)	4/ 1/70
Most field goals attempted 76ers	21	Hal Greer vs. Detroit	10/21/67
	19	Hal Greer vs. Boston (playoff)	4/11/68
		Elvin Hayes, San Diego vs. 76ers	2/27/70
	15	Bill Cunningham vs. Milwaukee (playoff)	4/ 1/70
Most free throws made 76ers	15	Bill Cunningham vs. Boston	11/18/67
	12	Len Wilkens, Seattle vs. 76ers	11/ 8/69
Most free throws attempted 76ers	18	Bill Cunningham vs. Chicago	10/26/68
	14	Len Wilkens, Seattle vs. 76ers	11/ 8/69
Most free throws missed	9	Wilt Chamberlain vs. Chicago	11/25/67
	14	Wilt Chamberlain, Los Angeles vs. 76ers	10/17/69
Most rebounds	20	Wilt Chamberlain vs. Baltimore	1/12/68
Most assists	11	Wilt Chamberlain vs. Detroit	2/ 2/68
		Gail Goodrich, Phoenix vs. 76ers	10/22/69
Most personals	6	Jim Ware, San Diego vs. 76ers	11/23/67
		Greg Smith, Milwaukee vs. 76ers	11/16/68
		Terry Dischinger, Detroit vs. 76ers	12/12/69
		Hal Greer vs. Milwaukee	2/10/70
		Bud Ogden vs. Phoenix	2/15/70

### ONE QUARTER

Most points	21	Hal Greer vs. Boston (playoff)	4/11/68
	20	Hal Greer vs. Detroit	10/21/67
Most field goals made	8	Hal Greer vs. Detroit	10/21/67
		Hal Greer vs. Boston (playoff)	4/11/68
		Dave Bing vs. 76ers	2/ 2/68
		Bob Portman, San Francisco vs. 76ers	12/26/69
		Cazzie Russell, New York vs. 76ers	2/13/70



## SPECTRUM RECORDS (Continued)

### ONE QUARTER (Continued)

Most field goals attempted	14	Hal Greer vs. Boston (playoffs)	4/11/68
	13	Fred Crawford, New York vs. Seattle	12/26/67
		Walt Bellamy, New York vs. 76ers	1/ 3/68
76ers	12	Bill Cunningham vs. Seattle	1/ 9/70
		Darrall Imhoff vs. Detroit	2/25/70
Most free throws made	12	Stan McKenzie, Phoenix vs. 76ers	2/15/70
76ers	8	Bill Cunningham vs. Chicago	10/26/68
Most free throws attempted	16	Stan McKenzie, Phoenix vs. 76ers	2/15/70
76ers	12	Wilt Chamberlain vs. San Francisco	2/ 4/68
Most free throws missed	8	Wilt Chamberlain vs. San Francisco	2/ 4/68
Most rebounds	13	Wilt Chamberlain vs. Cincinnati	1/26/68
Most assists	7	Wilt Chamberlain vs. Detroit	2/ 2/68
		Walt Hazzard, Seattle vs. Boston	11/23/67
		Larry Siegfried, Boston vs. Seattle	1/29/69
		Len Wilkens, Seattle vs. Baltimore	12/ 6/69
		Hal Greer vs. Boston	3/ 6/70
		Flynn Robinson, Milwaukee vs. 76ers (playoff)	3/30/70
Most personals	6	Bud Ogden vs. Phoenix	2/15/70

### TEAM

#### FULL GAME

Most points	159	76ers vs. San Diego	1/25/70
		76ers vs. Phoenix	2/15/70
Most points, visitors	156	Milwaukee vs. 76ers (playoff)	3/30/70
	151	New York vs. 76ers	2/13/70
Most field goals made	67	Milwaukee vs. 76ers (playoff)	3/30/70
76ers	63	76ers vs. San Diego	1/25/70
		76ers vs. Phoenix	2/15/70
	60	New York vs. 76ers	2/13/70
Most field goals attempted	131	Seattle vs. Baltimore	12/6/69
	129	San Diego vs. 76ers	11/23/67
76ers	122	76ers vs. San Diego	11/19/69
Most free throws made	45	Seattle vs. 76ers	11/ 8/69
76ers	40	76ers vs. Chicago	10/26/68
Most free throws attempted	62	Los Angeles vs. 76ers	10/17/69
76ers	59	76ers vs. Baltimore	12/ 2/67
Most rebounds	100	76ers vs. Baltimore	1/12/68
Most assists	46	Milwaukee vs. 76ers (playoff)	3/30/70
	44	Seattle vs. Boston	11/23/67
76ers	40	76ers vs. Detroit	2/ 2/68
Most personals	40	76ers vs. Los Angeles	10/17/70
Most disqualifications	3	76ers vs. St. Louis	1/10/68
		Los Angeles vs. 76ers	12/ 5/67
		76ers vs. New York (2 extra periods)	1/22/69

#### ONE HALF

Most points	82	76ers vs. San Diego	1/25/70
	80	Baltimore vs. 76ers	11/ 5/69
Most field goals made	35	Milwaukee vs. 76ers (playoff)	3/30/70
		76ers vs. Milwaukee (playoff)	3/30/70
	34	76ers vs. San Francisco	2/20/68
Most field goals attempted	70	Boston vs. Seattle	11/23/67
76ers	69	San Diego vs. 76ers	1/25/70
	69	76ers vs. San Diego	1/25/70
	31	San Francisco vs. 76ers	2/ 4/68
Most free throws made	31	Seattle vs. 76ers	11/ 8/69
76ers	26	76ers vs. Detroit	1/ 5/69
Most free throws attempted	40	St. Louis vs. 76ers	1/10/68
76ers	33	76ers vs. Detroit	1/25/69
Most rebounds	51	76ers vs. Boston	12/29/67
		vs. Seattle	10/27/67
Most assists	25	Seattle vs. Boston	11/23/67
	24	Milwaukee vs. 76ers (playoff)	3/30/70
76ers	23	76ers vs. San Francisco	2/20/68
Most personals	26	76ers vs. San Diego	11/19/69
Least personals	4	Baltimore vs. 76ers	3/ 1/70
Most disqualifications	3	76ers vs. St. Louis	1/10/68
		Los Angeles vs. 76ers	12/ 5/67



## SPECTRUM RECORDS (Continued)

### ONE QUARTER

Most points	53	New York vs. Seattle	12/26/67
76ers	48	76ers vs. San Diego	1/25/70
Most field goals made	22	76ers vs. Milwaukee (playoff)	3/30/70
76ers	20	New York vs. Seattle	12/26/67
	19	76ers vs. Milwaukee (playoff)	3/30/70
Most field goals attempted	40	76ers vs. San Francisco	2/ 4/68
76ers	38	San Diego vs. 76ers	1/25/70
Most free throws made	20	76ers vs. St. Louis	1/10/68
76ers	19	Seattle vs. 76ers	11/ 8/69
Least free throws made	0	76ers vs. Chicago	10/26/68
		76ers vs. Baltimore	3/ 1/70
Most free throws attempted	26	Milwaukee vs. 76ers (playoff)	3/30/70
76ers	24	Seattle vs. 76ers	11/ 8/69
Least free throws attempted	0	76ers vs. San Francisco	2/ 4/68
Most rebounds	31	76ers vs. Baltimore	3/ 1/70
Most assists	15	76ers vs. San Francisco	12/14/68
76ers	14	Seattle vs. 76ers	1/ 9/70
Most personals	16	76ers vs. San Francisco	2/20/68
Least personals	1	76ers vs. San Diego	11/19/69
Most disqualifications	2	76ers vs. Baltimore	3/ 1/70
		76ers 6 times. Seattle, Detroit and Los Angeles twice. Phoenix, New York and Boston once.	

### TWO TEAM

#### FULL GAME

Most points	290	76ers 159, San Diego 131	1/25/70
Most field goals made	119	Milwaukee 67, 76ers 52 (playoff)	3/30/70
	114	76ers 59, Boston 55	3/ 6/70
Most field goals attempted	252	Seattle 121, Baltimore 131	12/ 6/69
76ers	235	76ers 106, San Diego 129	11/23/67
		76ers 117, Los Angeles 118	1/25/70
Most free throws made	78	76ers 118, San Diego 117	1/25/70
Most free throws attempted	102	76ers 33, Seattle 45	11/ 8/69
		76ers 46, Seattle 56	11/ 8/69
Most rebounds	170	San Diego 90, Boston 80	3/24/69
76ers	169	76ers 83, San Francisco 86	2/ 4/68
Most assists	74	76ers, 36, New York 38 (2 extra periods)	1/22/69
	71	Milwaukee 46, 76ers 25 (playoff)	3/30/70
	69	Seattle 44, Boston 25	11/23/67
76ers	67	76ers 36, Baltimore 31	11/ 1/67
		76ers 35, Chicago 32	11/25/67
		76ers 31, Milwaukee 36	2/10/70
		76ers 35, Boston 32	3/ 6/70
Most personals	65	76ers 40, Los Angeles 25	10/17/69
		76ers 34, San Francisco 31	3/22/70
Most disqualifications	4	76ers 3, New York 1 (2 extra periods)	1/22/69
	3	76ers 1, Detroit 2	2/23/68
		76ers 3, St. Louis 0	1/10/68
		76ers 0, Los Angeles 3	12/ 5/67
		76ers 2, Boston 1 (playoff)	4/15/68
		76ers 1, Detroit 2	12/12/69
		76ers 2, Chicago 1	12/31/69
		76ers 1, San Francisco 2	3/22/70

#### ONE HALF

Most points	161	76ers 82, San Diego 79	1/25/70
Most field goals made	69	76ers 34, Milwaukee 35 (playoff)	3/30/70
	62	76ers 31, San Francisco 31	12/26/69
Most field goals attempted	125	San Diego 68, 76ers 57	11/23/67
Most free throws made	51	76ers 20, San Francisco 31	2/ 4/68
Most free throws attempted	66	76ers 32, San Francisco 34	2/ 4/68
Most rebounds	94	San Diego 50, Boston 44	3/24/69
76ers	85	76ers 41, San Diego 44	10/27/67
Most assists	39	76ers 19, Chicago 20	11/25/67
		Boston 20, Seattle 19	11/23/67
Most personals	38	76ers 19, San Francisco 19	2/ 4/68
Most disqualifications	3	Same as full game above	



## SPECTRUM RECORDS (Concluded)

### ONE QUARTER

Most points	87	New York 53, Seattle 34	12/26/67
76ers	85	76ers 44, Seattle 41	1/ 9/70
		76ers 48, San Diego 37	1/25/70
Most field goals made	36	76ers 20, Milwaukee 16 (playoff)	3/30/70
	34	76ers 17, Seattle 17	1/ 9/70
		76ers 17, Boston 17	3/ 6/70
		Seattle 18, Baltimore 16 (extra period)	12/ 6/69
Most field goals attempted	68	New York 35, 76ers 33	2/13/70
Most free throws made	34	76ers 19, Chicago 15	10/26/68
Most free throws attempted	44	76ers 23, Chicago 21	10/26/68
Most rebounds	54	San Francisco 29, 76ers 25	2/ 4/68
Most assists	23	Boston 12, 76ers 11	3/ 6/70
Most personals	24	76ers 11, San Francisco 13	2/ 4/68
Most disqualifications	3	76ers 1, Detroit 2	2/23/68
		76ers 2, Boston 1 (playoff)	4/15/68
		76ers 1, Detroit 2	12/12/69
		76ers 2, Chicago 1	12/31/69

### FINAL 76ers 1969-1970 STATISTICS vs. EACH RIVAL

	G	FG	ST	FG %	FT	FTA	FT %	R	R Avg.	A	PF	D	Pts.	Avg.	High Game
San Diego .....	6	314	662	47.4	160	210	76.2	371	61.8	185	185	6	788	131.3	159
Phoenix .....	6	301	611	49.3	184	247	74.5	304	50.7	168	163	3	786	131.0	159
San Francisco ..	6	312	648	48.1	151	205	73.7	361	60.2	177	171	2	775	129.2	141
Boston .....	6	281	569	49.4	181	231	78.4	274	45.7	141	160	1	743	123.8	150
Detroit .....	6	291	626	46.5	148	201	73.6	385	64.2	176	157	4	730	121.7	133
Milwaukee .....	7	338	757	44.6	173	225	76.9	345	49.3	184	175	8	849	121.3	131
Atlanta .....	6	288	592	48.6	152	199	76.4	306	51.0	155	146	3	728	121.3	136
Seattle .....	6	265	614	43.2	198	265	74.7	323	53.8	138	181	2	728	121.3	136
Los Angeles .....	6	299	603	49.6	127	176	72.2	308	51.3	167	158	1	725	120.8	131
Baltimore .....	7	334	724	46.1	171	223	76.7	413	59.0	166	169	5	839	119.9	133
Chicago .....	6	288	592	48.6	143	193	74.1	283	47.2	147	167	4	719	119.8	129
Cincinnati .....	7	312	690	45.2	213	286	74.5	393	56.1	176	203	8	837	119.6	141
New York .....	7	292	657	44.4	167	223	74.9	397	56.7	147	161	0	751	107.3	133
TOTALS .....	82	3915	8345	46.9	2168	2884	75.2	4463	54.4	2127	2196	47	9998	121.9	159

Plus following (734) team rebounds: Milwaukee 76, Phoenix 70, Seattle 65, Cincinnati 63, San Diego 62, Boston 57, New York 55, Baltimore 53, Atlanta 52, Detroit 48, Chicago 46, San Francisco 44, Los Angeles 43.

### FINAL 1969-1970 STATISTICS EACH RIVAL vs. 76ers

	G	FG	ST	FG %	FT	FTA	FT %	R	R Avg.	A	PF	D	Pts.	Avg.	High Game
Seattle .....	6	277	588	47.1	215	285	75.4	347	57.8	175	177	1	769	128.2	146
Milwaukee .....	7	347	707	49.1	175	263	66.5	430	61.4	210	174	2	869	124.1	139
San Diego .....	6	275	661	41.6	190	259	73.4	354	59.0	147	163	2	740	123.3	137
Los Angeles .....	6	280	590	47.5	177	235	75.3	329	54.8	179	131	2	737	122.8	138
Phoenix .....	6	262	605	43.3	199	260	76.5	335	55.8	147	167	4	723	120.5	131
Boston .....	6	266	576	46.2	183	245	74.7	307	51.2	150	171	1	715	119.2	134
Chicago .....	6	264	557	44.7	181	234	77.4	329	54.8	162	151	4	709	118.2	127
Cincinnati .....	7	301	668	45.1	221	309	71.5	383	54.7	163	189	7	823	117.6	136
Atlanta .....	6	277	587	47.2	148	200	74.0	298	49.7	161	148	3	702	117.0	128
Baltimore .....	7	315	733	43.0	177	233	76.0	414	59.1	154	164	3	807	115.3	139
New York .....	7	309	693	44.6	171	242	70.7	357	51.0	166	160	3	789	112.7	151
San Francisco ..	6	259	630	41.1	152	201	75.6	359	59.8	149	159	4	670	111.7	121
Detroit .....	6	247	588	42.0	171	219	78.1	302	50.3	134	152	4	665	110.8	134
TOTALS .....	82	3679	8183	45.0	2360	3185	74.1	4544	55.4	2097	2106	40	9718	118.5	151

Plus the following (734) team rebounds: Boston 72, Phoenix and Milwaukee 68 each, Cincinnati and New York 67 each, San Diego 66, Seattle 62, Atlanta 57, San Francisco 46, Chicago and Detroit 42 each, Los Angeles 41 and Baltimore 36.



## ALL-TIME RECORDS

### MOST POINTS FOR 76ers

68	Chamberlain at Chicago	12-16-67
65	Chamberlain vs. Los Angeles at Philadelphia	2-17-66
62	Chamberlain vs. San Francisco at Philadelphia	3- 3-66
58	Chamberlain vs. Cincinnati at Philadelphia	2-13-67
53	Chamberlain vs. Detroit at Philadelphia	10-23-65
53	Chamberlain vs. Los Angeles at New York	1-25-66
53	Chamberlain at Seattle	12-20-67
53	Chamberlain vs. Los Angeles at Philadelphia	3-18-67
52	Chamberlain vs. Seattle at Boston	12- 1-67
51	Chamberlain at Baltimore	3-14-65
50	Greer vs. Boston at Philadelphia	2-21-64
50	Schayes at Boston (extra period)	2- 1-59
50	Chamberlain vs. New York at Philadelphia	1- 2-66
50	Cunningham vs. Milwaukee at Philadelphia (playoff)	4- 1-70
49	Chamberlain vs. Los Angeles at Philadelphia	1- 7-66
48	Chamberlain at Cincinnati	3- 5-65
48	Greer at Seattle	2- 5-69
47	Schayes vs. Philadelphia at Syracuse	3- 3-57
47	Yardley vs. Boston at Philadelphia	1-20-60
47	Chamberlain at Seattle	12-17-67

### MOST FOUL GOALS FOR 76ers

23	Schayes (of 27) vs. Minneapolis at Syracuse	1-17-52
21	Schayes (of 25) vs. New York at Syracuse	2-15-53
20	Schayes (of 22) at Cincinnati	10-26-57
19	Schayes (of 24) vs. Boston at Syracuse	3-11-54
19	Schayes (of 20) vs. St. Louis at Syracuse	1-19-57
19	Schayes (of 22) vs. Minneapolis at St. Paul	12- 7-57
18	Schayes (of 18) vs. Minneapolis at Syracuse	1-10-57
18	Schayes (of 18) vs. Boston at Syracuse	3-9-57
18	Schayes (of 19) at Cincinnati	1-25-59
18	Schayes (of 20) vs. Boston at Philadelphia	1-12-60
18	Schayes (of 18) vs. Los Angeles at Syracuse	10-29-60
18	Schayes (of 20) vs. New York at Syracuse	11-12-60
18	Schayes (of 21) vs. Los Angeles at Syracuse	12-28-60

(Schayes also hit once each 17 for 17, 16 for 16, 15 for 15, 17 for 18, and 16 for 17.)

### MOST REBOUNDS FOR 76ers

43	Chamberlain vs. Boston at Philadelphia	3- 6-65
42	Chamberlain vs. Boston at Philadelphia	1-14-66
41	Chamberlain vs. Boston at Philadelphia (playoff)	4- 5-67
40	Chamberlain vs. Boston at Philadelphia	12-28-65
39	Chamberlain vs. Boston at Philadelphia (playoff)	4- 6-65
38	Chamberlain vs. San Francisco at Philadelphia	3- 2-67
38	Chamberlain vs. San Francisco at Philadelphia (playoff)	4-16-67
38	Chamberlain at Seattle	12-20-67
37	Chamberlain at Boston (playoff)	4- 8-65
37	Chamberlain vs. San Francisco at Philadelphia	3- 3-66
37	Chamberlain vs. Seattle at Boston	12- 1-67
36	Chamberlain vs. Boston at Philadelphia	3- 5-66
36	Chamberlain vs. St. Louis at Philadelphia	3- 9-66
36	Chamberlain vs. Cincinnati at Syracuse	2-28-67
36	Chamberlain vs. Boston at Philadelphia (playoff)	4-11-67



## MOST FIELD GOALS FOR 76ers

30	Chamberlain at Chicago	12-16-67
28	Chamberlain vs. Los Angeles at Philadelphia	2- 7-66
26	Chamberlain vs. San Francisco at Philadelphia	3- 3-66
26	Chamberlain vs. Cincinnati at Philadelphia	2-13-67
24	Chamberlain vs. Los Angeles at Philadelphia	3-18-68
23	Chamberlain at Baltimore	3-14-65
22	Chamberlain vs. New York at Philadelphia	1- 2-66
22	Chamberlain vs. Seattle at Boston	12- 1-67
22	Cunningham vs. Milwaukee at Philadelphia (playoff)	4- 1-70
21	Yardley vs. Boston at Philadelphia	1-12-60
21	Chamberlain vs. Detroit at Philadelphia	10-23-65
21	Chamberlain vs. Los Angeles at Memphis	1-25-66
20	Greer at Boston	2-14-59
20	Chamberlain vs. Baltimore at Philadelphia	1-18-66
20	Chamberlain at Baltimore	2-11-67
20	Chamberlain at Seattle	12-20-67
19	Greer vs. Boston at Philadelphia	2-21-64
19	Chamberlain at Baltimore	12- 8-65
19	Chamberlain vs. Cincinnati at Philadelphia	1-28-66
19	Chamberlain vs. Boston at Philadelphia (playoff)	4-12-66
19	Chamberlain vs. Cincinnati at Philadelphia (playoff)	3-21-67
19	Chamberlain at Seattle	12-17-67

## MOST ASSISTS FOR 76ers

21	Chamberlain vs. Detroit at Philadelphia	2- 2-68
19	Chamberlain vs. Cincinnati at Philadelphia (playoff)	3-24-67
19	Chamberlain vs. Cincinnati at Philadelphia (extra period)	3-19-68
18	Seymour vs. Philadelphia at Boston	1-26-55
18	Costello vs. Boston at Syracuse	3- 3-60
17	Chamberlain vs. Cincinnati at Cleveland	2-17-67
16	Costello at Philadelphia	2- 6-60
16	Chamberlain vs. Detroit at Philadelphia	3- 5-67
16	Chamberlain vs. San Francisco at Philadelphia	2- 4-68
15	King vs. Philadelphia at Syracuse (playoff)	3-28-56
15	Chamberlain vs. Detroit at Philadelphia	11-26-66
15	Chamberlain vs. Baltimore at Philadelphia	3-18-67
15	Chamberlain at Seattle	2-14-68
15	Chamberlain vs. San Diego at Philadelphia	3- 5-68
14	King vs. Boston at Syracuse	11-21-54
14	Greer vs. Detroit at Philadelphia	10-23-65
14	Chamberlain at Los Angeles	12-23-66
14	Chamberlain at Detroit	1-25-68
14	Chamberlain vs. San Francisco at Oakland	2-13-68
14	Chamberlain vs. San Diego at Boston	2- 7-68
14	Chamberlain vs. Los Angeles at Philadelphia	3- 5-68
14	Greer vs. Phoenix at Philadelphia	2-15-70

## 1969-70 RECORD BY MONTHS

	Home	Away	Neutral	Totals
October	2-2	2-0	0-0	4-2
November	1-5	4-6	1-0	6-11
December	6-1	4-5	1-0	11-6
January	7-2	1-3	0-2	8-7
February	3-3	3-5	1-0	7-8
March	3-3	2-3	1-0	6-6
Totals	22-16	16-22	4-2	42-40



## ALL-TIME CLUB LEADERS

### FIELD GOAL ATTEMPTS

1949-50	Dolph Schayes	903
1950-51	Dolph Schayes	930
1951-52	Red Rocha	749
1952-53	Dolph Schayes	1022
1953-54	Dolph Schayes	973
1954-55	Dolph Schayes	1103
1955-56	Dolph Schayes	1202
1956-57	Dolph Schayes	1308
1957-58	Dolph Schayes	1458
1958-59	Dolph Schayes	1304
1959-60	Dolph Schayes	1440
1960-61	Dolph Schayes	1595
1961-62	Hal Greer	1452
1962-63	Lee Shaffer	1393
1963-64	Hal Greer	1621
1964-65	Hal Greer	1245
1965-66*	Wilt Chamberlain	1990
1966-67	Hal Greer	1524
1967-68	Hal Greer	1626
1968-69	Bill Cunningham	1736
1969-70	Bill Cunningham	1710

### FIELD GOALS MADE

1948-49	Dolph Schayes	269
1949-50	Dolph Schayes	348
1950-51	Dolph Schayes	332
1951-52	Red Rocha	300
1952-53	Dolph Schayes	375
1953-54	Dolph Schayes	370
1954-55	Dolph Schayes	422
1955-56	Dolph Schayes	465
1956-57	Dolph Schayes	496
1957-58	Dolph Schayes	581
1958-59	Dolph Schayes	504
1959-60	Dolph Schayes	578
1960-61	Hal Greer	623
1961-62	Hal Greer	644
1962-63	Hal Greer	600
1963-64	Hal Greer	715
1964-65	Hal Greer	539
1965-66*	Wilt Chamberlain	1074
1966-67	Wilt Chamberlain	785
1967-68	Wilt Chamberlain	819
1968-69	Bill Cunningham	739
1969-70	Bill Cunningham	802

### FIELD GOAL PERCENTAGE

1949-50	Dolph Schayes	38.5
1950-51	George Ratkovicz	41.5
1951-52	George King	40.6
1952-53	George King	40.2
1953-54	Dolph Schayes	38.0
1954-55	John Kerr	41.9
1955-56	John Kerr	40.3
1956-57	John Kerr	40.3
1957-58	Larry Costello	42.6
1958-59	Hal Greer	45.4

1959-60	Hal Greer	47.6
1960-61	Larry Costello	48.2
1961-62	Greer and Kerr	44.3
1962-63	John Kerr	47.4
1963-64	Paul Neumann	44.3
1964-65	Wilt Chamberlain	52.8
1965-66	Wilt Chamberlain	54.0
1966-67*	Wilt Chamberlain	68.3
1967-68	Wilt Chamberlain	59.5
1968-69	Chet Walker	48.4
1969-70	Darrall Imhoff	54.0

### TOTAL POINTS

1948-49	Dolph Schayes	801
1949-50	Dolph Schayes	1072
1950-51	Dolph Schayes	1121
1951-52	Dolph Schayes	868
1952-53	Dolph Schayes	1262
1953-54	Dolph Schayes	1228
1954-55	Dolph Schayes	1333
1955-56	Dolph Schayes	1472
1956-57	Dolph Schayes	1617
1957-58	Dolph Schayes	1791
1958-59	Dolph Schayes	1534
1959-60	Dolph Schayes	1689
1960-61	Dolph Schayes	1868
1961-62	Hal Greer	1619
1962-63	Hal Greer	1559
1963-64	Hal Greer	1865
1964-65	Hal Greer	1413
1965-66*	Wilt Chamberlain	2649
1966-67	Wilt Chamberlain	1956
1967-68	Wilt Chamberlain	1992
1968-69	Bill Cunningham	2034
1969-70	Bill Cunningham	2114

### AVERAGE POINTS

1948-49	Dolph Schayes	12.8
1949-50	Dolph Schayes	16.8
1950-51	Dolph Schayes	17.0
1951-52	Dolph Schayes	13.8
1952-53	Dolph Schayes	17.8
1953-54	Dolph Schayes	17.1
1954-55	Dolph Schayes	18.5
1955-56	Dolph Schayes	20.4
1956-57	Dolph Schayes	22.5
1957-58	Dolph Schayes	24.9
1958-59	Dolph Schayes	21.3
1959-60	Dolph Schayes	22.5
1960-61	Dolph Schayes	23.6
1961-62	Hal Greer	22.8
1962-63	Hal Greer	19.5
1963-64	Hal Greer	23.3
1964-65	Wilt Chamberlain	30.1
1965-66*	Wilt Chamberlain	33.5
1966-67	Wilt Chamberlain	24.1
1967-68	Wilt Chamberlain	24.3
1968-69	Bill Cunningham	24.8
1969-70	Bill Cunningham	26.1

\*Club Record.



## ALL-TIME CLUB LEADERS (Continued)

### MINUTES PLAYED

1951-52	Red Rocha	2543
1952-53	Paul Seymour	2684
1953-54	Paul Seymour	2727
1954-55	Paul Seymour	2950
1955-56	Dolph Schayes	2517
1956-57	Dolph Schayes	2851
1957-58	Dolph Schayes	2318
1958-59	Larry Costello	2750
1959-60	Dolph Schayes	2741
1960-61	Dolph Schayes	3007
1961-62	John Kerr	2767
1962-63	Hal Greer	2619
1963-64	Hal Greer	3167
1964-65	Hal Greer	2600
1965-66	Wilt Chamberlain	3737
1966-67	Wilt Chamberlain	3682
1967-68*	Wilt Chamberlain	3836
1968-69	Bill Cunningham	3345
1969-70	Bill Cunningham	3194

### ASSISTS

1949-50	Al Cervi	264
1950-51	Fred Scolari	255
1951-52	George King	244
1952-53	George King	364
1953-54	Paul Seymour	364
1954-55	Paul Seymour	483
1955-56	George King	410
1956-57	Dolph Schayes	229
1957-58	Larry Costello	317
1958-59	Larry Costello	379
1959-60	Larry Costello	446
1960-61	Larry Costello	413
1961-62	Larry Costello	358
1962-63	Larry Costello	334
1963-64	Hal Greer	376
1964-65	Hal Greer	313
1965-66	Wilt Chamberlain	414
1966-67	Wilt Chamberlain	630
1967-68*	Wilt Chamberlain	702
1968-69	Hal Greer	414
1969-70	Hal Greer	405

### FREE THROWS ATTEMPTED

1948-49	Al Cervi	386
1949-50	Dolph Schayes	486
1950-51	Dolph Schayes	608
1951-52	Dolph Schayes	424
1952-53	Dolph Schayes	619
1953-54	Dolph Schayes	590
1954-55	Dolph Schayes	587
1955-56	Dolph Schayes	632
1956-57	Dolph Schayes	691
1957-58	Dolph Schayes	696
1958-59	Dolph Schayes	609
1959-60	Dolph Schayes	597

1960-61	Dolph Schayes	783
1961-62	Dave Gambie	470
1962-63	Hal Greer	432
1963-64	Hal Greer	525
1964-65	Hal Greer	413
1965-66*	Wilt Chamberlain	976
1966-67	Wilt Chamberlain	875
1967-68	Wilt Chamberlain	932
1968-69	Bill Cunningham	754
1969-70	Bill Cunningham	700

### FREE THROWS MADE

1948-49	Al Cervi	287
1949-50	Dolph Schayes	376
1950-51	Dolph Schayes	457
1951-52	Dolph Schayes	342
1952-53	Dolph Schayes	512
1953-54	Dolph Schayes	488
1954-55	Dolph Schayes	489
1955-56	Dolph Schayes	542
1956-57	Dolph Schayes	625
1957-58	Dolph Schayes	629
1958-59	Dolph Schayes	526
1959-60	Dolph Schayes	533
1960-61*	Dolph Schayes	680
1961-62	Dave Gambie	384
1962-63	Hal Greer	359
1963-64	Hal Greer	435
1964-65	Hal Greer	335
1965-66	Wilt Chamberlain	501
1966-67	Chet Walker	445
1967-68	Hal Greer	422
1968-69	Bill Cunningham	556
1969-70	Bill Cunningham	510

### FREE THROW PERCENTAGE

1948-49	Al Cervi	74.3
1949-50	Al Cervi	82.9
1950-51	Fred Scolari	84.3
1951-52	Al Cervi	88.3
1952-53	Dolph Schayes	82.7
1953-54	Dolph Schayes	82.7
1954-55	Dolph Schayes	83.3
1955-56	Dolph Schayes	85.8
1956-57*	Dolph Schayes	90.4
1957-58*	Dolph Schayes	90.4
1958-59	Dolph Schayes	86.4
1959-60	Dolph Schayes	89.2
1960-61	Dolph Schayes	86.8
1961-62	Dolph Schayes	89.6
1962-63	Larry Costello	88.1
1963-64	Hal Greer	82.9
1964-65	Larry Costello	87.7
1965-66	Hal Greer	80.4
1966-67	Wally Jones	83.8
1967-68	Wally Jones	78.7
1968-69	Wally Jones	80.9
1969-70	Wally Jones	84.1

\*Club Record.



## ALL-TIME CLUB LEADERS (Concluded)

### REBOUNDING

1950-51	Dolph Schayes	1080
1951-52	Dolph Schayes	773
1952-53	Dolph Schayes	920
1953-54	Dolph Schayes	870
1954-55	Dolph Schayes	887
1955-56	Dolph Schayes	891
1956-57	Dolph Schayes	1008
1957-58	Dolph Schayes	1022
1958-59	John Kerr	1008
1959-60	Dolph Schayes	959
1960-61	Dolph Schayes	960
1961-62	John Kerr	1176
1962-63	John Kerr	1049
1963-64	John Kerr	1018
1964-65	Luke Jackson	980
1965-66	Wilt Chamberlain	1943
1966-67*	Wilt Chamberlain	1957
1967-68	Wilt Chamberlain	1952
1968-69	Bill Cunningham	1050
1969-70	Bill Cunningham	1101

### PERSONAL FOULS

1948-49	Dolph Schayes	217
1949-50	Alex Hannum	264
1950-51	Schayes and Hannum	271
1951-52	Red Rocha	249
1952-53	Dolph Schayes	271
1953-54	Earl Lloyd	303
1954-55	Earl Lloyd	283
1955-56	Earl Lloyd	267
1956-57	Earl Lloyd	282
1957-58	Larry Costello	246
1958-59	Dolph Schayes	280
1959-60	Dolph Schayes	266

1960-61	Dolph Schayes	296
1961-62	John Kerr	282
1962-63	Hal Greer	278
1963-64	Hal Greer	291
1964-65	Dave Gambee	277
1965-66	Hal Greer	315
1966-67	Hal Greer	302
1967-68	Hal Greer	289
1968-69	Bill Cunningham	329
1969-70*	Bill Cunningham	331

### DISQUALIFICATIONS

1950-51*	Alex Hannum	16
1951-52	George Ratkovicz and Wally Osterkorn	8
1952-53	Bill Gabor	11
1953-54	Earl Lloyd	12
1954-55	Dolph Schayes	6
1955-56	Dolph Schayes	9
1956-57	Earl Lloyd	10
1957-58	Dolph Schayes	6
1958-59	Dolph Schayes	9
1959-60	Dolph Schayes	9
1960-61	Schayes, Costello and Swede Halbrook	9
1961-62	Dave Gambee	10
1962-63	Shaffer and Neumann	5
1963-64	Greer, Gambee and Bianchi	6
1964-65	Costello and Bianchi	10
1965-66	Bill Cunningham	12
1966-67	Jones and Jackson	6
1967-68	Hal Greer	7
1968-69	Darrall Imhoff	12
1969-70	Bill Cunningham	15

\*Club Record.

## HIGH AND LOW

The highest scoring game in the club history was a 163-148 win over San Francisco at Syracuse March 10, 1963. The highest scoring 76ers wins were a 159-131 regulation triumph over San Diego here on January 25, 1970 and a 148-142 victory over the Knicks at New York in overtime on January 3, 1967. The highest scoring 76ers game lost was a 146-136 defeat at Seattle, November 15, 1969. The lowest scoring 76ers game won was a 100-81 verdict over St. Louis at New York, October 16, 1964. The lowest scoring game lost was an 85-83 defeat versus Boston at Syracuse, February 12, 1966. The lowest scoring game in club history was a 59-53 win at Philadelphia on March 23, 1950 in the playoffs.

## SUNDRY RECORDS

The 76ers feat of having seven players averaging double figures is shared by the 1961-62, 1962-63 and 1963-64 teams with other NBA clubs. The 76ers won division title six times (1949-50, 1951-52, 1954-55, 1965-66, 1966-67 and 1967-68) and league title in 1954-55 and 1966-67. They also have 7 seconds, 8 thirds and 3 fourths.



## CLUB'S TOP TEN (SEASON)

(Minimum of One-half of Season Games)

### MOST GAMES

1967-68	Greer	82
1968-69	Greer	82
1967-68	Walker	82
1968-69	Walker	82
1967-68	Chamberlain	82
1967-68	Guokas	82
1967-68	Jackson	82
1968-69	Imhoff	82
1968-69	Clark	82
1968-69	Cunningham	82

### MOST FIELD GOALS

1965-66	Chamberlain	1074
1967-68	Chamberlain	819
1969-70	Cunningham	802
1966-67	Chamberlain	785
1967-68	Greer	777
1968-69	Cunningham	739
1968-69	Greer	732
1963-64	Greer	715
1969-70	Greer	705
1965-66	Greer	703

### MOST FREE THROWS

1960-61	Schayes	680
1957-58	Schayes	629
1956-57	Schayes	625
1968-69	Cunningham	556
1955-56	Schayes	542
1959-60	Schayes	533
1958-59	Schayes	526
1952-53	Schayes	512
1969-70	Cunningham	510
1965-66	Chamberlain	501

### BEST SCORING AVERAGE

1965-66	Chamberlain	33.5
1969-70	Cunningham	26.1
1957-58	Schayes	24.9
1968-69	Cunningham	24.8
1967-68	Chamberlain	24.3
1966-67	Chamberlain	24.1
1967-68	Greer	24.1
1960-61	Schayes	23.6
1963-64	Greer	23.3
1968-69	Greer	23.1

### MOST PERSONAL FOULS

1969-70	Cunningham	331
1968-69	Cunningham	329
1965-66	Greer	315
1968-69	Imhoff	310
1953-54	Lloyd	303

1966-67	Greer	302
1965-66	Cunningham	301
1969-70	Greer	300
1960-61	Schayes	296
1968-69	Greer	294
1969-70	Imhoff	294

### MOST FREE THROWS ATTEMPTED

1965-66	Chamberlain	976
1967-68	Chamberlain	932
1966-67	Chamberlain	875
1960-61	Schayes	783
1968-69	Cunningham	754
1969-70	Cunningham	700
1957-58	Schayes	696
1956-57	Schayes	691
1955-56	Schayes	632
1952-53	Schayes	619

### MOST ASSISTS

1967-68	Chamberlain	702
1966-67	Chamberlain	630
1954-55	Seymour	483
1959-60	Costello	446
1965-66	Chamberlain	414
1968-69	Greer	414
1960-61	Costello	413
1955-56	King	410
1969-70	Greer	405
1965-66	Greer	384

### MOST SHOTS

1965-66	Chamberlain	1990
1968-69	Cunningham	1736
1969-70	Cunningham	1710
1967-68	Greer	1626
1963-64	Greer	1621
1960-61	Schayes	1595
1968-69	Greer	1595
1965-66	Greer	1580
1969-70	Greer	1551
1966-67	Greer	1524

### MOST POINTS

1965-66	Chamberlain	2649
1969-70	Cunningham	2114
1968-69	Cunningham	2034
1967-68	Chamberlain	1992
1967-68	Greer	1976
1966-67	Chamberlain	1956
1968-69	Greer	1896
1960-61	Schayes	1868
1963-64	Greer	1865
1965-66	Greer	1819



## CLUB'S TOP TEN (SEASON) (Continued)

### MOST MINUTES

1967-68	Chamberlain	3836
1965-66	Chamberlain	3737
1966-67	Chamberlain	3682
1968-69	Cunningham	3345
1965-66	Greer	3326
1968-69	Greer	3311
1967-68	Greer	3263
1969-70	Cunningham	3194
1963-64	Greer	3167
1966-67	Greer	3086

### BEST FREE THROW PERCENTAGE

1956-57	Schayes	90.4
1957-58	Schayes	90.4
1966-67	Costello	90.2
1961-62	Schayes	89.6
1959-60	Schayes	89.2
1951-52	Cervi	88.3
1962-63	Costello	88.1
1964-65	Costello	87.7
1960-61	Schayes	86.8
1963-64	Costello	86.5

### MOST REBOUNDS

1966-67	Chamberlain	1957
1967-68	Chamberlain	1952
1965-66	Chamberlain	1943
1961-62	Kerr	1176
1969-70	Cunningham	1101
1950-51	Schayes	1080

1968-69	Cunningham	1050
1962-63	Kerr	1049
1957-58	Schayes	1022
1963-64	Kerr	1018

### MOST DISQUALIFICATIONS

1950-51	Hannum	16
1969-70	Cunningham	15
1953-54	Lloyd	12
1965-66	Cunningham	12
1968-69	Imhoff	12
1950-51	Ratkovicz	11
1952-53	Gabor	11
1956-57	Lloyd	10
1961-62	Gambie	10
1964-65	Costello	10
1964-65	Bianchi	10
1968-69	Cunningham	10

### BEST FIELD GOAL PERCENTAGE

1966-67	Chamberlain	68.3
1967-68	Chamberlain	59.5
1965-66	Chamberlain	54.0
1969-70	Imhoff	54.0
1968-69	Green	51.8
1969-70	Clark	49.6
1964-65	Neumann	49.1
1966-67	Walker	48.8
1968-69	Walker	48.4
1967-68	Guokas	48.3
1969-70	Hetzel	48.3

## LENGTH OF GAMES

The average 76ers home game last season took one hour and 59 minutes from the opening tapoff to the final buzzer. The second and third periods averaged 24½ minutes, the first period 23 minutes and the fourth period 28 minutes. The quarters add up to one hour and 40 minutes. The remainder of the 19 minutes covers halftime and between periods. The shortest home game took 1:45 and the longest were 2:21 vs. Seattle (power failure); 2:18 vs. Milwaukee (overtime) and 2:14 vs. Cincinnati. The longest quarters lasted 46 minutes vs. Seattle (power failure) and 35 minutes vs. Milwaukee and the shortest quarters were 17 minutes vs. Cincinnati and 19 vs. New York. The average game in 1968-69 lasted 2:02.

## EXTRA PERIOD GAMES

One extra period	35-35	Four extra periods	0-1
Two extra periods	7-4	Five extra periods	1-0
Three extra periods	3-1	TOTAL	Won 46 Lost 41
Best Year	1966-67 4-0	Worst Year	1960-61 0-4
Most EP games in season	10 (5-5)	1950-51	
Least EP games in season	1 (1-0 in 1957-58 and 1963-64)		
Most wins	5 in 1950-51 and 1953-54		
Most losses	5 in 1950-51 and 1952-53		



## CLUB'S TOP TEN (CAREER)

(Minimum of Two Seasons)

### MOST GAMES

Dolph Schayes	1,059
Hal Greer	922
John Kerr	834
Paul Seymour	690
Al Bianchi	687
Larry Costello	615
Chet Walker	558
Dave Gambee	475
Earl Lloyd	413
Bill Cunningham	398

### MOST MINUTES PLAYED

Hal Greer	33,429
Dolph Schayes	29,800
John Kerr	26,002
Larry Costello	18,624
Chet Walker	17,625
Paul Seymour	14,681
Al Bianchi	13,655
Bill Cunningham	12,917
Wilt Chamberlain	12,813
George King	11,136

### MOST FIELD GOALS

Hal Greer	7,433
Dolph Schayes	6,135
John Kerr	4,623
Chet Walker	3,318
Wilt Chamberlain	3,105
Bill Cunningham	3,044
Larry Costello	2,863
Al Bianchi	2,216
Paul Seymour	2,205
Dave Gambee	1,932
Wally Jones	1,930

### MOST SHOTS

Hal Greer	16,359
Dolph Schayes	15,413
John Kerr	11,059
Chet Walker	7,254
Bill Cunningham	6,846
Larry Costello	6,432
Al Bianchi	5,921
Paul Seymour	5,727
Wilt Chamberlain	5,325
Wally Jones	4,677

### MOST FREE THROWS

Dolph Schayes	6,979
Hal Greer	4,036
John Kerr	2,453
Chet Walker	2,407

Larry Costello	2,231
Bill Cunningham	2,098
Paul Seymour	1,862
Dave Gambee	1,590
Wilt Chamberlain	1,441
Al Bianchi	1,129

### MOST FREE THROWS ATTEMPTED

Dolph Schayes	8,273
Hal Greer	5,035
John Kerr	3,410
Chet Walker	3,255
Wilt Chamberlain	3,163
Bill Cunningham	2,964
Larry Costello	2,637
Paul Seymour	2,359
Dave Gambee	1,923
George King	1,620

### MOST REBOUNDS

Dolph Schayes	11,256
John Kerr	9,517
Wilt Chamberlain	6,632
Hal Greer	4,929
Chet Walker	4,426
Bill Cunningham	3,901
Luke Jackson	3,736
Earl Lloyd	2,740
Dave Gambee	2,695
Larry Costello	2,373

### MOST ASSISTS

Hal Greer	3,735
Dolph Schayes	3,071
Larry Costello	2,899
Paul Seymour	2,337
Wilt Chamberlain	1,879
John Kerr	1,780
George King	1,621
Al Bianchi	1,498
Wally Jones	1,389
Bill Cunningham	1,238

### MOST PERSONAL FOULS

Dolph Schayes	3,667
Hal Greer	3,215
John Kerr	2,149
Larry Costello	2,103
Al Bianchi	2,011
Chet Walker	1,619
Earl Lloyd	1,555
Paul Seymour	1,535
Dave Gambee	1,511
Bill Cunningham	1,481



## CLUB'S TOP TEN (CAREER) (Continued)

### MOST DISQUALIFICATIONS

Dolph Schayes	89
Hal Greer	59
Al Bianchi	54
Larry Costello	47
Bill Cunningham	42
Earl Lloyd	41
Dave Gambee	39
John Kerr	34
Bill Gabor	27
Wally Jones	24

### MOST POINTS

Dolph Schayes	19,249
Hal Greer	18,902
John Kerr	11,699
Chet Walker	9,043
Bill Cunningham	8,186
Larry Costello	7,957
Wilt Chamberlain	7,651
Paul Seymour	6,272
Al Bianchi	5,561
Dave Gambee	5,454

### BEST FREE THROW PERCENTAGE

Larry Costello	84.6
Dolph Schayes	84.4
Dave Gambee	82.7
Al Cervi	81.1
Wally Jones	80.8

Hal Greer	80.2
Joe Holup	79.7
Paul Neumann	79.6
Paul Seymour	78.9
George Yardley	78.8

### BEST FIELD GOAL PERCENTAGE

Wilt Chamberlain	58.3
Darrall Imhoff	51.0
Archie Clark	48.8
Len Chappell	46.4
Chet Walker	45.7
Paul Neumann	45.6
George Yardley	45.6
Hal Greer	45.4
Matt Guokas	44.8
Larry Costello	44.5
Bill Cunningham	44.5

### BEST SCORING AVERAGE

Wilt Chamberlain	27.6
Bill Cunningham	20.6
Hal Greer	20.5
George Yardley	19.6
Dolph Schayes	18.2
Lee Shaffer	16.8
Archie Clark	16.5
Chet Walker	16.2
Dick Barnett	15.0
John Kerr	14.0

## 1969-70 NBA TABLE

### EAST

	Home	Away	Neutral	vs. East	vs. West	vs. Est.	vs. Exp.	Season Record
New York	30-11	27-10	3-1	28-12	32-10	35-17	25-5	60-22
Milwaukee	27-11	24-14	5-1	27-13	29-13	37-21	19-5	56-26
Baltimore	25-12	19-18	6-2	21-19	29-13	31-21	19-11	50-32
76ers	22-16	16-22	4-2	20-20	22-20	29-22	13-18	42-40
Cincinnati	19-13	14-25	3-8	18-22	18-24	23-28	13-18	36-46
Boston	16-21	13-27	5-0	16-24	18-24	19-32	15-16	34-48
Detroit	18-20	10-25	3-6	10-30	21-21	18-33	13-18	31-51
TOTALS	157-104	123-141	29-20	140-140	169-125	192-174	117-91	309-265

### WEST

Atlanta	25-13	18-16	5-5	24-18	24-16	29-21	19-13	48-34
Los Angeles	27-14	17-21	2-1	22-20	24-16	27-23	19-13	46-36
Chicago	23-10	9-25	7-8	17-25	22-18	23-32	16-11	39-43
Phoenix	22-15	12-25	5-3	15-27	24-16	26-29	13-14	39-43
Seattle	22-14	10-26	4-6	22-20	14-26	27-29	9-17	36-46
San Francisco	16-20	14-26	0-6	15-27	15-25	18-32	12-20	30-52
San Diego	21-17	4-33	2-5	10-32	17-23	19-37	8-18	27-55
TOTALS	156-103	84-172	25-34	125-169	140-140	169-203	96-106	265-309
LEAGUE TOTALS	313-207	207-313	54-54	265-309	309-265	361-377	213-197	574-574

### RECAPITULATION

	Home Pct.	Away Pct.	Neutral Pct.	vs. Est.	vs. Exp.
East	60.15	46.6	59.2	52.2	56.3
West	60.23	32.8	42.4	45.4	47.5
League	60.19	39.8	50.0	48.9	52.0

East wins 57.5% of games with West; West wins 42.5% of games with East.

Key: vs. Est.—Established Teams.

vs. Exp.—Expansion Teams (Chicago, Milwaukee, Phoenix, San Diego, Seattle).



## 76ers vs. LEAGUE RIVALS

Against the NBA's current franchise holders, the 76ers show an overall winning record of 871 victories and 651 defeats in regular-season play, a winning percentage of .572. The playoffs record has the 76ers with 79 victories and 77 defeats, a percentage of .506. Only Boston of the current franchise holders has a won-lost advantage over the 76ers. The records include 1946 to 1948 games the team played in the old National League.

	Regular Season 76ers Won	76ers Lost	Playoffs 76ers Won	76ers Lost
Atlanta (formerly Tri-Cities, Milwaukee and St. Louis) .....	104	85	0	0
Baltimore (formerly Chicago) .....	57	23	0	0
Boston .....	93	119	25	32
Chicago .....	22	6	0	0
Cincinnati (formerly Rochester) .....	96	90	10	8
Detroit (formerly Fort Wayne) .....	116	62	4	3
Los Angeles (formerly Minneapolis) .....	94	77	5	8
Milwaukee .....	8	5	1	4
New York .....	129	85	13*	9
Phoenix .....	9	3	0	0
San Diego .....	14	5	0	0
San Francisco (formerly Philadelphia) .....	116	85	21	13
Seattle .....	13	6	0	0
<b>TOTALS</b> .....	<b>871</b>	<b>651</b>	<b>79</b>	<b>77</b>

\*Also beat New York March 15, 1956 in third-place playoff.

## ALL-TIME FINAL LEAGUE STANDINGS

Year	League	Coach	W	L	Pct.	GB	Pos.
1946-47	NBL	Borgmann	21	23	.477	10	3 (tie)
1947-48	NBL	Borgmann	24	36	.400	20	4
1948-49	NBL	Cervi	40	23	.638	8½	2
1949-50	NBA	Cervi	51	13	.797	—	1
1950-51	NBA	Cervi	32	34	.485	8	4
1951-52	NBA	Cervi	40	26	.606	—	1
1952-53	NBA	Cervi	47	24	.662	½	2
1953-54	NBA	Cervi	42	30	.583	2	2 (tie)
1954-55	NBA	Cervi	43	29	.597	—	1 (champs)
1955-56	NBA	Cervi	35	37	.486	10	3
1956-57	NBA	Cervi-Seymour	38	34	.528	6	2
1957-58	NBA	Seymour	41	31	.569	8	2
1958-59	NBA	Seymour	35	37	.486	17	3
1959-60	NBA	Seymour	45	30	.600	14	3
1960-61	NBA	Hannum	38	41	.481	19	3
1961-62	NBA	Hannum	41	39	.512	19	3
1962-63	NBA	Hannum	48	32	.600	10	2
1963-64*	NBA	Schayes	34	46	.425	25	3
1964-65	NBA	Schayes	40	40	.500	22	3
1965-66	NBA	Schayes	55	25	.688	—	1
1966-67	NBA	Hannum	68	13	.840	—	1 (champs)
1967-68	NBA	Hannum	62	20	.756	—	1
1968-69	NBA	Ramsay	55	27	.671	2	2
1969-70	NBA	Ramsay	42	40	.512	18	4

\*Team came to Philadelphia in 1963-64.

**RECAP:** Two league titles; six division titles; seven second-place finishes; eight third-place finishes; three fourth-place finishes.



# 76ers RECORDS vs. TEAMS — HOME, AWAY AND NEUTRAL

ATLANTA (formerly St. Louis)			
	Home	Away	Neutral
1963-64	2-1	1-3	0-2
1964-65	1-1	2-3	2-1
1965-66	1-0	2-2	4-1
1966-67	4-0	2-1	2-0
1967-68	1-1	2-1	2-0
1968-69 (Atl.)	3-0	2-1	0-0
1969-70	2-1	1-2	0-0
TOTALS	14-4	12-13	10-4

BALTIMORE			
	Home	Away	Neutral
1963-64	2-1	2-3	1-1
1964-65	1-2	2-2	3-0
1965-66	1-1	2-3	2-1
1966-67	3-0	4-1	1-0
1967-68	4-0	4-0	0-0
1968-69	2-1	2-1	0-0
1969-70	2-1	2-2	0-0
TOTALS	15-6	18-12	7-2

BOSTON			
	Home	Away	Neutral
1963-64	2-3	0-4	0-3
1964-65	2-2	0-3	3-0
1965-66	4-0	2-3	0-1
1966-67	2-2	2-3	0-0
1967-68	3-1	1-3	0-0
1968-69	1-3	1-2	0-0
1969-70	2-1	2-1	0-0
TOTALS	16-12	8-19	3-4

Playoffs			
	Home	Away	Neutral
1964-65	3-0	0-4	0-0
1965-66	1-2	0-2	0-0
1966-67	3-0	1-1	0-0
1967-68	1-3	2-1	0-0
1968-69	0-3	1-1	0-0
Playoff Totals	8-8	4-9	0-0
TOTALS	24-20	12-28	3-4

CINCINNATI			
	Home	Away	Neutral
1963-64	2-2	1-3	0-4
1964-65	2-2	1-3	1-1
1965-66	4-0	1-3	1-1
1966-67	4-0	2-1	2-0
1967-68	3-1	1-2	1-0
1968-69	0-2	3-0	1-1
1969-70	2-1	1-3	0-0
TOTALS	17-8	10-15	6-7

Playoffs			
	Home	Away	Neutral
1963-64	2-0	0-3	0-0
1964-65	1-1	2-0	0-0
1966-67	1-1	2-0	0-0
Playoff Totals	4-2	4-3	0-0
TOTALS	21-10	14-18	6-7

CHICAGO			
	Home	Away	Neutral
1966-67	3-0	3-0	2-1
1967-68	1-1	4-0	1-0
1968-69	3-0	2-1	0-0
1969-70	2-0	0-3	1-0
TOTALS	9-1	9-4	4-1

DETROIT			
	Home	Away	Neutral
1963-64	1-1	2-1	2-1
1964-65	3-0	1-2	2-2
1965-66	2-1	2-2	3-0
1966-67	2-0	3-0	4-0
1967-68	3-0	2-1	2-0
1968-69	3-0	1-2	0-1
1969-70	3-0	1-1	1-0
TOTALS	17-2	12-9	14-4

LOS ANGELES			
	Home	Away	Neutral
1963-64	3-0	0-4	1-1
1964-65	1-2	2-2	0-3
1965-66	2-1	4-1	2-0
1966-67	3-0	4-1	1-0
1967-68	3-1	2-1	0-0
1968-69	3-0	2-1	0-0
1969-70	2-1	0-3	0-0
TOTALS	17-5	14-13	4-4

MILWAUKEE			
	Home	Away	Neutral
1968-69	1-0	3-0	2-0
1969-70	0-4	2-1	0-0
TOTALS	1-4	5-1	2-0

Playoffs			
	Home	Away	Neutral
1969-70	0-2	0-0	1-2
TOTALS	1-6	5-1	3-2

NEW YORK			
	Home	Away	Neutral
1963-64	4-2	4-2	0-0
1964-65	1-1	0-4	4-0
1965-66	5-0	3-2	0-0
1966-67	4-0	4-0	0-1
1967-68	2-2	3-1	0-0
1968-69	3-0	0-4	0-0
1969-70	0-4	2-1	0-0
TOTALS	19-9	16-14	4-1

Playoffs			
	Home	Away	Neutral
1967-68	3-0	1-2	0-0
TOTALS	22-9	17-16	4-1

PHOENIX			
	Home	Away	Neutral
1968-69	2-0	2-1	1-0
1969-70	2-0	2-1	0-1
TOTALS	4-0	4-2	1-1

1967-68	2-0	3-1	1-0
1968-69	2-0	2-1	0-1
1969-70	2-1	1-1	1-0
TOTALS	6-1	6-3	2-1

SAN FRANCISCO			
	Home	Away	Neutral
1963-64	2-2	2-2	0-0
1964-65	2-2	1-2	3-0
1965-66	3-0	4-1	1-1
1966-67	3-0	3-2	1-0
1967-68	3-1	1-2	0-0
1968-69	1-2	1-2	0-0
1969-70	2-0	3-0	1-0
TOTALS	16-7	15-11	6-1

Playoffs			
	Home	Away	Neutral
1966-67	2-1	2-1	0-0
TOTALS	18-8	17-12	6-1

SEATTLE			
	Home	Away	Neutral
1967-68	2-0	3-0	2-0
1968-69	2-0	3-0	1-0
1969-70	0-2	0-3	0-1
TOTALS	4-2	6-3	3-1



## ALL-TIME SEASON RECORDS vs. CURRENT FOES

	1949-1950	1950-1951	1951-1952	1952-1953	1953-1954	1954-1955	1955-1956	1956-1957	1957-1958	1958-1959	1959-1960	1960-1961	1961-1962	1962-1963	1963-1964	1964-1965	1965-1966	1966-1967	1967-1968	1968-1969	1969-1970	Totals
Atlanta	(6-1)	(3-3)	(4-2)	Milwaukee 3-3	(7-1)	(5-4)	(6-3)	4-5	4-5	2-7	4-5	4-6	St. Louis 4-4	3-6	5-5	7-3	8-1	(5-2)	(Atlanta) (5-1)	3-3	96-75	
Baltimore													(Chicago) (9-1)	(5-5)	6-4	Baltimore 5-5	8-1	8-0	4-2	4-3	57-23	
Boston	2-0	5-3	5-4	6-5	5-5	6-6	4-8	7-5	5-7	5-7	5-8	3-10	2-10	2-10	5-5	6-4	4-5	4-4	2-5	4-2	93-119	
Chicago																	8-1	6-1	5-1	3-3	22-6	
Cincinnati	(1-1)	2-4	2-4	Rochester 4-2	5-3	7-2	4-5	5-4	(5-4)	6-3	7-2	6-4	Cincinnati 5-7	3-9	4-6	6-4	8-1	5-3	4-3	3-4	96-80	
Detroit	(2-0)	3-3	6-0	Fort Wayne 5-1	6-2	7-2	5-4	4-5	(4-5)	7-2	5-4	6-4	Detroit 6-3	5-3	6-4	7-3	9-0	7-1	4-3	5-1	114-54	
Los Angeles	(1-1)	2-4	5-1	Minneapolis 4-2	3-5	3-6	5-4	5-4	7-2	4-5	(8-1)	(4-6)	2-6	Los Angeles 4-4	3-7	8-2	8-1	5-2	5-1	2-4	92-73	
Milwaukee																					8-5	
New York	2-0	5-5	4-5	4-6	5-5	8-4	8-4	6-6	7-5	3-9	11-2	8-5	9-3	8-4	5-5	8-2	8-1	5-3	3-4	2-5	129-85	
Phoenix																			5-1	4-2	9-3	
San Diego																		6-1	4-2	4-2	14-5	
San Francisco	(2-0)	2-6	6-3	8-2	4-6	7-5	3-9	7-5	9-3	8-4	5-8	7-6	(6-6)	4-4	San Francisco 6-4	8-2	7-2	4-3	2-4	6-0	116-85	
Seattle																		7-0	6-0	0-6	13-6	

## ALL-TIME SEASON RECORDS vs. DEFUNCT FOES

Anderson	1949-1950	1950-1951	1951-1952	1952-1953	1953-1954	1954-1955	1955-1956	1956-1957	1957-1958	1958-1959	1959-1960	1960-1961	1961-1962	1962-1963	1963-1964	1964-1965	1965-1966	1966-1967	1967-1968	1968-1969	1969-1970	Totals
	4-3																					4-3
Baltimore	2-0	5-3	6-3	7-3	8-2																	28-11
Chicago (Stags)	2-0																					2-0
Denver	6-1																					6-1
Indianapolis	7-2	3-3	2-4	5-1																		17-10
St. Louis (Bombers)	1-1																					1-1
Sheboygan	6-1																					6-1
Washington	1-1	2-0																				3-1
Waterloo	6-1																					6-1
<b>TOTALS</b>	51-13	32-34	40-26	47-24	42-30	43-29	35-37	38-34	41-31	35-37	45-30	38-41	41-39	48-32	34-46	40-40	55-25	68-13	62-20	55-27	42-40	932-648
(Including all foes.)																						



## ALL-TIME 76er RECORDS

	G	W	L	FG	ST	FG%	FT	FTA	FT%	R	A	PF	Dis.	Pts.	Avg.	Opp. Pts.	Opp. Avg.
1969-70	82	42	40	3915	8345	46.9	2168	2884	75.2	5200	2127	2196	47	9998	121.9	9718	118.5
1968-69	82	55	27	3754	8274	45.4	2238	3087	72.5	5216	1914	2145	43	9746	118.9	9332	113.8
1967-68	82	62	20	3965	8414	47.1	2121	3338	63.5	5914	2197	1851	24	10,051	122.6	9346	114.0
1966-67	81	68	13	3912	8103	48.3	2319	3411	68.0	5701	2138	1906	30	10,143	125.2	9378	115.8
1965-66	80	55	25	3650	8189	44.6	2087	3141	66.4	5652	1905	2094	39	9387	117.3	9103	112.7
1964-65	80	40	40	3391	8028	42.2	2221	3011	73.8	5246	1692	2096	53	9003	112.5	9015	112.7
1963-64	80	34	46	3394	8116	41.8	2184	2851	76.6	5132	1543	2251	38	8972	112.2	9321	116.5
1962-63	80	48	32	3690	8300	44.5	2350	3005	78.2	5511	1842	2179	33	9730	121.6	9247	117.8
1961-62	80	41	39	3706	8885	41.7	2246	2890	77.7	5759	1791	2344	53	9568	120.7	9473	118.4
1960-61	79	38	41	3654	8746	41.8	2278	2948	77.3	5726	1824	2279	43	9586	121.3	9416	119.2
1959-60	75	45	30	3406	8135	41.9	2105	2687	78.3	5404	1776	1940	39	8917	118.9	8730	115.4
1958-59	72	35	37	3050	7490	40.7	2046	2642	77.5	4900	1340	1961	44	8146	113.1	7855	109.1
1957-58	72	41	31	2823	7336	38.5	2075	2617	79.3	4895	1298	1820	28	7721	107.2	7564	105.1
1956-57	72	38	34	2550	6915	36.9	2075	2613	79.4	4350	1282	1809	34	7175	99.7	7277	101.1
1955-56	72	35	37	2466	6661	37.0	2044	2703	75.6	4060	1710	1783	32	6976	96.9	6975	96.9
1954-55	72	43	29	2360	6343	37.2	1837	2450	75.0	3933	1778	1658	20	6557	91.1	6457	89.7
1953-54	72	42	30	2054	5579	36.8	1905	2650	71.9	3652	1541	1852	28	6013	83.5	5660	78.6
1952-53	71	47	24	1942	5329	36.4	2197	2950	74.5	3472	1459	2132	49	6081	85.6	5775	81.3
1951-52	66	40	26	1894	5207	36.4	1933	2589	74.7	3603	1373	1970	49	5721	86.7	5427	82.2
1950-51	66	32	34	1884	5365	35.1	1912	2634	72.6	3259	1493	1995	64	5680	86.1	5644	85.5
1949-50	64	51	13	1869	5276	35.4	1691	2396	70.6	—	1473	1833	—	5429	84.8	4907	76.7



## OPENING GAME PERFORMANCES AT HOME

Season	Result	Attendance	
1946-47	Syracuse 67, Youngstown 64	—	(Won)
1947-48	Syracuse 51, Fort Wayne 52	—	(Lost)
1948-49	Syracuse 45, Denver 40	4,674	(Won)
1949-50	Syracuse 78, Denver 58	2,476	(Won)
1950-51	Syracuse 92, Fort Wayne 77	3,476	(Won)
1951-52	Syracuse 90, Fort Wayne 75	4,520	(Won)
1952-53	Syracuse 117, Philadelphia 91	4,026	(Won)
1953-54	Syracuse 85, Philadelphia 61	7,859	(Won)
1954-55	Syracuse 94, Minneapolis 97	3,783	(Lost)
1955-56	Syracuse 114, Fort Wayne 113 (extra period)	3,789	(Won)
1956-57	Syracuse 91, Rochester 75	3,567	(Won)
1957-58	Syracuse 103, Philadelphia 85	7,112	(Won)
1958-59	Syracuse 103, Detroit 94	3,154	(Won)
1959-60	Syracuse 109, Boston 121	4,803	(Lost)
1960-61	Syracuse 123, Philadelphia 133	4,677	(Lost)
1961-62	Syracuse 123, Chicago 103	3,665	(Won)
1962-63	Syracuse 108, Los Angeles 102	5,611	(Won)
1963-64	76ers 121, Detroit 124	6,850	(Lost)
1964-65	76ers 125, Detroit 113	2,260	(Won)
1965-66	76ers 120, Detroit 103	5,190	(Won)
1966-67	76ers 128, New York 112	8,402	(Won)
1967-68	76ers 103, Los Angeles 87 (Spectrum)	9,106	(Won)
1968-69	76ers 114, Los Angeles 96	15,244	(Won)
1969-70	76ers 131, Los Angeles 126	10,057	(Won)

(Won 19, Lost 5)

## REGULAR SEASON RECORD

	Home	Away	Neutral	Totals
1949-50	31-1	15-12	5-0	51-13
1950-51	24-9	8-25	0-0	32-34
1951-52	26-7	12-18	2-1	40-26
1952-53	32-2	10-19	5-3	47-24
1953-54	27-5	10-19	5-6	42-30
1954-55	25-7	10-16	8-6	43-29
1955-56	22-7	10-20	3-10	35-37
1956-57	22-9	12-19	4-6	38-34
1957-58	26-5	9-21	6-5	41-31
1958-59	19-12	12-17	4-8	35-37
1959-60	26-4	11-19	8-7	45-30
1960-61	19-9	8-21	11-11	38-41
1961-62	18-10	11-19	12-10	41-39
1962-63	23-5	13-19	12-8	48-32
1963-64*	18-12	12-22	4-12	34-46
1964-65	13-12	9-21	18-7	40-40
1965-66	22-3	20-17	13-5	55-25
1966-67	28-2	27-9	13-2	68-13
1967-68	27-8	25-12	10-0	62-20
1968-69	26-8	24-16	5-3	55-27
1969-70	22-16	16-22	4-2	42-40
<b>TOTALS</b>	<b>496-153</b>	<b>284-383</b>	<b>152-112</b>	<b>932-648</b>
<b>Percentage</b>	<b>76.4</b>	<b>42.6</b>	<b>57.6</b>	<b>59.0</b>

\*First year as 76ers.



## 76ers FOES LAST WINS AND LOSSES IN PHILADELPHIA

Team	Last Win	Wins or Losses in Row	Last Loss
Atlanta	3/17/70	Won 1	1/13/70
Baltimore	11/ 5/69	Lost 2	—
Boston	11/ 1/69	Lost 2	—
Chicago	11/25/67	Lost 6	—
Cincinnati	10/25/69	Lost 2	—
Detroit	12/10/65	Lost 12	—
Los Angeles	2/ 1/70	Won 1	12/ 9/69
Milwaukee	3/20/70	Won 4	11/16/68
New York	3/ 7/70	Won 4	3/ 9/69
Phoenix	Never	Lost 4	—
San Diego	11/19/69	Lost 2	—
San Francisco	2/14/69	Lost 3	—
Seattle	1/ 9/70	Won 2	3/19/69

### PLAYOFFS

Boston	4/ 4/69	Won 5	4/11/68
Cincinnati	3/21/67	Lost 1	—
Milwaukee	4/ 1/70	Won 2	Never
New York	Never	Lost 3	—
San Francisco	4/23/67	Won 1	4/16/67

## 76ers LAST WINS AND LOSSES ON ROAD

Site	Last Win	Wins or Losses in Row	Last Loss
Atlanta	11/22/69	Lost 1	—
Boston	12/ 5/69	Lost 1	—
Baltimore	3/18/70	Won 1	1/24/70
Chicago	3/13/69	Lost 3	—
Cincinnati	10/18/69	Lost 3	—
Detroit	2/21/70	Won 1	11/ 7/69
Los Angeles	2/23/69	Lost 3	—
Milwaukee	1/26/70	Lost 1	—
New York	3/ 8/70	Won 1	2/14/70
Phoenix	12/16/69	Lost 1	—
San Diego	2/ 6/70	Lost 1	—
San Francisco	2/ 7/70	Won 4	2/19/69
Seattle	2/21/70	Lost 3	—

### PLAYOFFS

Boston	4/ 1/69	Won 1	3/28/69
Cincinnati	3/25/69	Won 4	3/29/64
Milwaukee (Madison)	3/27/70	Lost 1	—
New York	4/ 1/68	Won 1	3/30/68
San Francisco	4/24/67	Won 2	4/18/67



## HIGH AND LOW SCORES OF 76ers AND FOES — 1963-1970

### 76ers vs. FOES

	HIGH	DATE	SITE	LOW	DATE	SITE
Seattle	160	12/ 1/67	at Seattle	110	1/14/70	at Boston
San Diego	159	1/25/70	at Philadelphia	106	2/18/68	at San Diego
Phoenix	159	2/15/70	at Philadelphia	104	2/26/69	at Philadelphia
Los Angeles	158	3/18/68	at Philadelphia	95	3/15/64	at Los Angeles
Boston	150	3/ 6/70	at Philadelphia	78	11/29/63	at Providence
Detroit	149	2/14/66	at Charleston, W. Va.	97	1/19/65	at Toledo
Baltimore	149	2/24/67	at Pittsburgh	100	11/ 9/63	at Baltimore
New York	148	1/ 3/67	at New York	88	1/28/69	at New York
Chicago	145	11/18/66	at Boston	109	12/ 5/68	at Chicago
Milwaukee	143	3/ 3/69	at Milwaukee	112	3/20/70	at Philadelphia
San Francisco	141	2/ 4/68	at Philadelphia	85	3/18/64	at San Francisco
					12/26/69	at Philadelphia
Cincinnati	141	1/18/70	at Philadelphia	93	11/ 3/63	at Dayton
Atlanta-St. Louis	137	11/29/66	at Philadelphia	86	10/24/64	at St. Louis

### FOES vs. 76ers

	HIGH	DATE	SITE	LOW	DATE	SITE
New York	151	2/13/70	at Philadelphia	92	2/20/65	at Detroit
Seattle	146	11/15/69	at Seattle	94	11/ 9/68	at Philadelphia
San Francisco	145	3/16/67	at San Francisco	89	3/18/64	at San Francisco
Los Angeles	143	2/ 1/67	at Los Angeles	87	10/18/67	at Philadelphia
Baltimore	143	3/14/65	at Baltimore	97	12/ 8/64	at New York
Milwaukee	139	2/10/70	at Philadelphia	92	11/16/68	at Philadelphia
Atlanta-St. Louis	138	3/ 6/69	at Atlanta	81	10/27/64	at New York
Boston	137	1/16/66	at Boston	85	2/12/66	at Syracuse
				85	3/ 5/66	at Philadelphia
San Diego	137	3/15/70	at San Diego	99	12/ 4/68	at Philadelphia
Cincinnati	136	2/22/70	at Cincinnati	94	2/11/66	at Philadelphia
Detroit	134	11/ 7/69	at Detroit (2 EP)	91	2/ 9/66	at Detroit
					1/28/70	at Philadelphia
Chicago	129	3/ 1/67	at Evansville	92	12/ 5/68	at Chicago
Phoenix	131	2/ 3/70	at Phoenix	97	2/26/69	at Philadelphia

76ers HIGH 160 at Seattle December 1, 1967.  
 76ers LOW 78 vs. Boston at Providence November 29, 1963.  
 FOES HIGH 151 by New York, February 13, 1970 (Milwaukee had 156 in 3/30/70 playoff game).  
 FOES LOW 81 vs. St. Louis at New York October 27, 1964.

## HIGH AND LOW SCORES OF 76ers AND ACTIVE FOES 1949-1963

### 76ers vs. FOES

	HIGH	DATE	SITE	LOW	DATE	SITE
Philadelphia (SF)	163	3/10/63	at Syracuse	64	12/29/49	at Atlantic City, N. J.
Detroit (Ft. Wayne)	162	2/ 8/63	at Detroit	64	1/12/50	at Fort Wayne
New York	162	12/25/60	at Syracuse	60	3/13/54	at New York
Boston				66	11/14/53	at Boston
Baltimore (Chi.)	149	12/ 7/62	at Rochester	91	2/21/63	at Chicago
Cincinnati (Roch.)	145	1/ 8/59	at Cincinnati	63	12/10/49	at Rochester
Atlanta (St. Louis, Mil., Tri-Cities)	144	2/23/61	at Syracuse	68	12/27/51	at Syracuse
Los Angeles (Minn.)				68	1/30/53	at Milwaukee
				65	11/ 5/53	at Syracuse

### FOES vs. 76ers

	HIGH	DATE	SITE	LOW	DATE	SITE
New York	152	12/11/59	at New York	61	2/17/52	at Syracuse
Philadelphia (SF)	151	11/ 9/61	at Philadelphia	61	11/ 1/53	at Syracuse
Boston	148	1/19/63	at Syracuse	65	2/17/53	at New York
Atlanta (St. Louis, Mil., Tri-Cities)	146	12/21/57	at Detroit	59	11/10/53	at Milwaukee
Detroit (Ft. Wayne)	146	1/12/63	at Rochester	60	1/ 5/54	at Fort Wayne
Cincinnati (Roch.)	143	10/27/60	at Cincinnati	63	1/14/51	at Syracuse
Los Angeles (Minn.)				65	1/29/53	at Minneapolis
Baltimore (Chi.)				85	11/29/62	at Chicago

NOTE: In above table only clubs still in league are shown though records may have been set when teams were in another city. Records only shown if better than 1963-1970 mark.

All-time Club High: 163 vs. San Francisco at Syracuse March 10, 1963.  
 All-time Club Low: 58 vs. Baltimore at Boston November 25, 1953.  
 Foes All-time High: 152 by Knicks at New York December 11, 1959.  
 Foes All-time Low: 51 by Denver at Syracuse November 5, 1949.



## 76ers BIGGEST WINS AND WORST LOSSES — 1963-1969

**Biggest Win (46 points)**—76ers 137, San Francisco 91—December 14, 1968 at Philadelphia.

**Worst Loss (45 points)**—New York 151, 76ers 106—February 13, 1970 at Philadelphia.

### BY CLUBS

Opponent	Biggest Win	Date	Site	Point Margin
San Francisco	137-91	12/14/68	at Philadelphia	46
Milwaukee	136-92	11/16/68	at Philadelphia	44
Boston	138-96	10/29/66	at Philadelphia	42
Seattle	160-122	12/20/67	at Seattle	38
Detroit	140-106	12/ 7/68	at Philadelphia	34
Phoenix	159-125	2/15/70	at Philadelphia	34
Baltimore	133-101	10/16/65	at Baltimore	32
New York	124-93	11/25/64	at Boston	31
San Diego	134-103	3/ 5/68	at Philadelphia	31
Atlanta	136-105	1/13/70	at Philadelphia	31
Los Angeles	158-128	3/18/68	at Philadelphia	30
Chicago	127-102	1/19/67	at Pittsburgh	25
Cincinnati	141-116	1/18/70	at Philadelphia	25

Opponent	Worst Loss	Date	Site	Point Margin
New York	106-151	2/13/70	at Philadelphia	45
Atlanta-St. Louis	86-126	10/24/64	at St. Louis	40
Boston	78-112	11/29/63	at Providence	34
Milwaukee	112-138	3/20/70	at Philadelphia	26
Los Angeles	95-120	3/15/64	at Los Angeles	25
San Francisco	117-139	1/28/64	at Philadelphia	22
Baltimore	108-129	11/30/65	at New York	21
Cincinnati	110-130	1/ 7/64	at Columbus	20
	116-136	2/22/70	at Cincinnati	20
Detroit	111-129	1/12/66	at Detroit	18
San Diego	120-132	12/10/68	at New York	12
Seattle	110-122	1/14/70	at Boston	12
Phoenix	116-125	2/ 4/69	at Phoenix	9
Chicago	119-127	11/18/69	at Chicago	8

## 76ers BIGGEST WINS AND WORST LOSSES vs. ACTIVE FOES 1949-1963

**Biggest Win (62 points)**—76ers 162, New York 100—December 25, 1960 at Syracuse.

### BY CLUBS

Opponent	Biggest Win	Date	Site	Point Margin
New York	162-100	12/25/60	at Syracuse	62
Cincinnati (Rochester)	124-87	11/16/60	at Syracuse	37
Detroit	144-108	1/27/60	at Detroit	36
Atlanta (St. Louis, Milwaukee, Tri-Cities)	135-101	2/ 2/62	at Utica, N. Y.	34

Opponent	Worst Loss	Date	Site	Point Margin
Philadelphia (San Fran.)	108-151	11/ 9/61	at Philadelphia	43
Detroit	81-114	3/13/57	at Fort Wayne	33
Los Angeles (Minneapolis)	78-111	11/22/56	at Minneapolis	33

NOTE: Records only shown if higher than 1963-1970 mark.



## MAJOR 76er DEALS

Sold Len Chappell to New York . . . . .	October 21, 1963
Traded Lee Shaffer, Connie Dierking and Paul Neumann plus cash to San Francisco for Wilt Chamberlain . . . . .	January 15, 1965
Traded John Kerr to Baltimore for Wally Jones . . . . .	September 22, 1965
Signed Gerry Ward as free agent . . . . .	October 24, 1965
Sold Ben Warley to Baltimore . . . . .	October 27, 1965
Claimed Art Heyman on waivers from Cincinnati . . . . .	December 2, 1965
Gerry Ward and Al Bianchi selected by Chicago in expansion draft . . . . .	April 30, 1966
Purchased Nate Bowman from Chicago . . . . .	December 14, 1966
Bob Weiss and Nate Bowman selected by Seattle and Dave Gambee by San Diego in expansion draft . . . . .	May 1, 1967
Traded draft choice and cash to San Diego for Johnny Green . . . . .	January 11, 1968
Jim Reid and Larry Costello selected by Milwaukee and Bill Melchionni by Phoenix in expansion draft . . . . .	May 6, 1968
Traded Wilt Chamberlain to Los Angeles for Jerry Chambers, Archie Clark and Darrall Imhoff . . . . .	July 9, 1968
Traded Jerry Chambers to Phoenix for George Wilson . . . . .	January 22, 1969
Traded Chet Walker and Shaler Halimon to Chicago for Jim Washington and (Bob Kauffman named May 11, 1970) . . . . .	September 2, 1969
Traded Craig Raymond and draft choice to Cincinnati for Fred Hetzel . . . . .	October 3, 1969
George Wilson selected by Buffalo and Fred Hetzel by Portland in expansion draft . . . . .	May 11, 1970
Bob Kauffman and player to be named traded to Buffalo for Bailey Howell . . . . .	May 11, 1970
Darrall Imhoff traded to Cincinnati for Connie Dierking, Fred Foster and draft choice . . . . .	October 16, 1970
Matt Guokas traded to Chicago for draft choice . . . . .	October 16, 1970

## 76ers CONSECUTIVE NBA RECORDS

### MOST WINS

1 Season—1966-67 . . . . .	68
2 Seasons—1966-67 (68) and 1967-68 (62) . . . . .	130
3 Seasons—1965-66 (55), 1966-67 (68) and 1967-68 (62) . . . . .	185
1966-67 (68), 1967-68 (62) and 1968-69 (55) . . . . .	185
4 Seasons—1965-66 (55), 1966-67 (68), 1967-68 (62) and 1968-69 (55) . . . . .	240

### BEST PERCENTAGE

1 Season—1966-67 (68-13) . . . . .	.840
2 Seasons—1966-67 (68-13) and 1967-68 (62-20) . . . . .	.798
3 Seasons—1965-66 (55-25), 1966-67 (68-13) and 1967-68 (62-20) . . . . .	.761

---

### IRON MAN STREAK

Johnny Kerr played 834 straight games for 76ers from the 1954-55 season through the 1964-65 campaign. He never missed a game with the club.



## OFFENSIVE STATISTICS 1969-70 (By Average)

	FG	ST	FG%	FT	FTA	FT%	R	A	PF	PTS.
76ers	47.7	101.8	46.9	26.4	35.4	75.2	54.4	25.9	26.8	121.9
Baltimore	47.9	104.5	45.8	25.0	32.3	77.3	57.1	22.9	23.1	120.7
Phoenix	44.8	95.8	46.8	29.7	39.9	74.4	51.0	25.3	26.6	119.3
Milwaukee	47.8	98.1	48.8	23.1	31.6	73.2	53.9	26.4	24.0	118.8
San Diego	47.2	108.1	43.6	24.4	33.3	73.3	58.4	24.8	25.6	118.7
Atlanta	46.6	96.4	48.3	24.5	32.6	75.4	51.3	26.1	24.6	117.6
Cincinnati	45.9	100.9	45.5	25.4	34.7	73.3	50.8	24.3	27.0	117.3
Seattle	45.2	97.9	46.2	26.5	34.8	76.1	52.6	27.0	26.5	116.9
New York	46.4	97.3	47.7	22.2	30.3	73.3	48.8	26.0	24.6	115.0
Chicago	44.0	99.2	44.4	26.9	34.9	77.2	53.5	26.0	22.7	114.9
Boston	44.5	100.4	44.3	26.0	33.1	78.6	52.9	22.9	28.3	114.9
Los Angeles	44.7	97.0	46.1	24.3	32.2	75.4	50.7	24.8	23.1	113.7
Detroit	43.5	93.4	46.6	25.8	35.1	73.4	46.7	20.8	23.5	112.8
San Francisco	43.4	100.3	43.2	24.4	32.3	75.7	58.2	22.7	25.0	111.2
LEAGUE	45.7	99.4	46.0	25.3	33.7	75.1	52.9	24.7	25.1	116.7

## DEFENSIVE STATISTICS 1969-70 (By Average)

	FG	ST	FG%	FT	FTA	FT%	R	A	PF	PTS.
New York	41.1	92.6	44.4	23.8	31.7	75.0	52.5	20.4	22.6	105.9
Los Angeles	44.4	97.6	45.5	23.1	30.7	75.1	54.6	23.4	24.6	111.8
Milwaukee	45.4	103.3	44.0	23.4	31.2	75.0	50.5	24.3	23.4	114.2
San Francisco	45.3	101.8	44.5	25.0	32.8	76.3	54.2	24.5	25.4	115.6
Detroit	45.9	98.2	46.7	24.4	31.7	76.9	53.6	24.8	25.4	116.1
Chicago	47.5	99.3	47.9	21.7	29.3	73.9	52.5	26.1	27.0	116.7
Boston	43.5	94.7	46.0	29.7	39.5	75.1	51.3	23.4	25.0	116.8
Atlanta	46.4	99.0	46.9	24.3	32.8	74.3	50.0	24.9	24.5	117.2
76ers	44.9	99.8	45.0	28.8	38.8	74.1	55.4	25.6	25.7	118.5
Baltimore	47.5	102.9	46.1	23.7	30.4	77.9	53.9	24.3	24.1	118.6
Seattle	46.0	100.3	45.8	27.6	37.1	74.3	52.6	25.9	25.6	119.5
Cincinnati	46.3	97.1	47.7	27.6	36.6	75.6	53.6	25.2	25.8	120.2
Phoenix	47.4	99.2	47.8	26.3	35.5	74.0	50.0	27.0	27.8	121.1
San Diego	48.1	105.3	45.7	25.6	34.1	75.0	55.5	26.3	24.9	121.8
LEAGUE	45.7	99.4	46.0	25.3	33.7	75.1	52.9	24.7	25.1	116.7

## 76ers IN WINS (42)

	G	Min.	Avg. Min.	FG	ST	FG%	FT	FTA	FT%	R	R Avg.	A	PF	D	Pts.	Avg.
Cunningham	41	1527	37.2	395	834	47.4	230	312	73.7	542	13.2	189	155	5	1020	24.9
Greer	41	1511	36.9	404	828	48.8	172	209	82.3	204	5.0	247	138	2	980	23.9
Clark	39	1393	35.7	314	609	51.6	149	188	79.3	160	4.1	209	93	0	777	19.9
Washington	42	1287	30.6	237	442	53.6	117	150	78.0	382	9.1	59	144	2	591	14.1
Imhoff	41	1250	30.5	225	429	52.4	110	177	62.1	413	10.1	110	156	4	560	13.7
Jones	40	918	23.0	199	437	45.5	99	126	78.6	94	2.4	159	105	1	497	12.4
Guokas	42	792	18.9	91	194	46.9	56	74	75.7	115	2.7	127	96	0	238	5.7
Wilson	35	473	13.5	74	185	40.0	71	97	73.2	183	5.2	36	79	1	219	6.3
Hetzel	36	419	11.6	87	169	51.5	38	44	86.4	115	3.2	25	62	3	212	5.9
Ogden	28	213	7.6	61	116	52.6	15	24	62.5	62	2.2	22	29	1	137	4.9
Jackson	19	296	15.6	46	90	51.1	37	53	69.8	97	5.1	25	40	0	129	6.8
Scholz	1	1	1.0	1	1	100	0	0	0.0	0	0.0	0	0	0	2	2.0
TEAM	42	10080	240.0	2134	4334	49.2	1094	1454	75.2	2367	56.4	1208	1097	19	5362	127.8
FOES	42	10080	240.0	1786	4208	42.4	1153	1546	74.6	2255	53.7	973	1091	24	4725	112.5

## 76ers IN LOSSES (40)

	G	Min.	Avg. Min.	FG	ST	FG%	FT	FTA	FT%	R	R Avg.	A	PF	D	Pts.	Avg.
Cunningham	40	1667	41.7	407	876	46.5	280	388	72.2	559	14.0	163	176	10	1094	27.4
Greer	39	1513	38.8	301	723	41.6	180	223	80.7	172	4.4	158	162	6	782	20.1
Clark	37	1379	37.3	280	589	47.5	162	208	68.3	141	3.8	171	108	2	722	19.5
Imhoff	38	1224	32.2	205	367	55.9	105	154	68.2	341	9.0	101	138	3	515	13.6
Jones	38	822	21.6	167	414	40.3	91	100	91.0	79	2.1	117	105	1	425	11.2
Washington	37	1172	31.7	164	400	41.0	87	123	70.7	352	9.5	45	118	3	415	11.2
Guokas	38	766	20.2	98	222	44.1	50	75	66.7	101	2.7	95	105	0	246	6.5
Hetzel	27	338	12.5	69	154	44.8	33	41	80.5	92	3.4	19	48	0	171	6.3
Wilson	32	363	11.3	44	119	37.0	51	75	68.0	134	4.2	16	66	2	139	4.3
Jackson	18	287	15.9	25	91	27.5	23	28	82.1	101	5.6	25	40	0	73	4.1
Ogden	19	144	7.6	21	56	37.5	12	15	80.0	24	1.3	9	33	1	54	2.8
TEAM	40	9675	241.9	1781	4011	44.4	1074	1430	75.1	2096	52.4	919	1099	28	4636	115.9
FOES	40	9675	241.9	1893	3975	47.6	1207	1639	73.6	2289	57.2	1124	1015	16	4993	124.8



## ANALYSIS OF SUCCESSIVE NIGHT SERIES

This analysis shows what happened in the 1969-70 season when NBA teams played on 3, 4 or 5 successive nights.

	Number of Series	3 Game Series	4 Game Series	5 Game Series	Record By-Sites			Last Game of Series Lost	Outcome of Series W-L-T	Series Record W - L	Series Pct.
					H	A	N				
Los Angeles	9	7	2	0	14-4	6-4	1-0	2	7- 1- 1	21-8	.724
Milwaukee	10	8	2	0	7-3	10-9	3-0	6	8- 1- 1	20-12	.625
New York	8	6	2	0	6-4	9-5	1-1	4	5- 3- 0	16-10	.615
76ers	10	6	4	0	9-2	8-11	3-1	5	5- 3- 2	20-14	.588
Baltimore	4	2	2	0	4-0	2-6	2-0	1	2- 0- 2	8-6	.571
Cincinnati	9	8	1	0	6-2	4-13	2-1	4	4- 5- 0	12-16	.429
Chicago	8	5	2	1	6-3	4-11	2-2	4	2- 5- 1	12-16	.429
Phoenix	9	4	4	1	5-6	5-12	4-1	7	2- 4- 3	14-19	.424
Boston	7	5	1	1	2-2	7-12	1-0	5	2- 4- 1	10-14	.417
Detroit	10	5	4	1	6-5	6-14	2-3	9	2- 6- 2	14-22	.389
San Francisco	9	7	2	0	0-6	10-10	0-3	7	2- 7- 0	10-19	.345
Seattle	8	7	0	1	6-5	1-11	1-2	4	2- 6- 0	8-18	.308
Atlanta	6	6	0	0	0-3	4-8	0-3	5	0- 6- 0	4-14	.222
San Diego	7	5	2	0	4-0	0-15	0-4	7	2- 5- 0	4-19	.174
<b>TOTALS</b>	<b>114</b>	<b>81</b>	<b>28</b>	<b>5</b>	<b>75-45</b>	<b>76-141</b>	<b>22-21</b>	<b>70</b>	<b>45-56-13</b>	<b>173-207</b>	<b>.455</b>

## ANALYSIS OF IRON MEN

Twenty-four NBA players participated in all 82 games last season. Darrall Imhoff's streak was stopped at 323 games, so the new NBA leader in consecutive games played is Don Nelson of Boston with 274. He last missed a game Feb. 1, 1967. No. 2 man is Jack Marin of Baltimore with 267 straight, last missing Feb. 6, 1967. They are only active men to have three straight iron man seasons. Those with two in row are Elvin Hayes, Bob Weiss, and Wes Unseld. The others on list below have one perfect year going.

Los Angeles, Cincinnati and the 76ers didn't have a player who performed in every game last year. Here are clubs who did:

ATLANTA: Joe Caldwell, Bill Bridges, Walt Hazzard, Jim Davis

MILWAUKEE: Lew Alcindor, Jon McGlocklin, Greg Smith

BALTIMORE: Jack Marin, Earl Monroe, Wes Unseld

CHICAGO: Bob Love, Clem Haskins, Bob Weiss

SAN DIEGO: Elvin Hayes, John Block, Stu Lantz

NEW YORK: Dick Barnett, Dave Stallworth

BOSTON: Don Nelson, Bailey Howell

SEATTLE: Bob Boozer

DETROIT: Howie Komives

PHOENIX: Neal Walk

SAN FRANCISCO: Clyde Lee

## COMPARISON BY YEARS

Year	No. of Teams	No. of Games	No. of Iron Men	Club Player Avg.	Year	No. of Teams	No. of Games	No. of Iron Men	Club Player Avg.
1969-70	14	82	24	1.72	1957-58	8	72	22	2.75
1968-69	14	82	26	1.86	1956-57	8	72	28	3.50
1967-68	12	82	26	2.17	1955-56	8	72	35	4.38
1966-67	10	81	16	1.60	1954-55	8	72	26	3.25
1965-66	9	80	18	2.00	1953-54	9	72	28	3.11
1964-65	9	80	16	1.78	1952-53	10	71	30	3.00
1963-64	9	80	17	1.89	1951-52	10	66	36	3.60
1962-63	9	80	22	2.44	1950-51	10	66	28	2.80
1961-62	9	80	17	1.89	1949-50	17	68	42	2.47
1960-61	8	79	22	2.75	1948-49	12	60	27	2.25
1959-60	8	75	16	2.00	1947-48	8	48	23	2.87
1958-59	8	72	27	3.38	1946-47	11	60	27	2.45

## TOP MEN IN MINUTES PLAYED 1969-70

1. Elvin Hayes	3665	6. Wes Unseld	3234
2. Lew Alcindor	3534	7. Gail Goodrich	3234
3. John Havlicek	3369	8. Clem Haskins	3214
4. Connie Hawkins	3312	9. Bill Cunningham	3194
5. Bill Bridges	3269	10. Bob Love	3123



## 76ers BEST SERIES EFFORTS vs. OPPONENTS 1969-70

ATLANTA			BALTIMORE			BOSTON		
Minutes	Cunningham	236	Cunningham	282	Cunningham	239		
FG%	Guokas	60.0	Hetzel	60.6	Greer	60.0		
FT%	Clark	88.9	Hetzel	91.7	Greer	88.2		
Rebounds	Washington & Cunningham	58	Cunningham	114	Cunningham	63		
Assists	Jones	33	Clark	39	Greer	33		
Scoring Avg.	Cunningham	26.5	Greer & Cunningham	27.7	Cunningham	31.2		
CHICAGO			CINCINNATI			DETROIT		
Minutes	Clark	242	Cunningham	295	Greer	238		
FG%	Imhoff	58.3	Imhoff	56.4	Washington	51.7		
FT%	Jones & Washington	80.0	Greer	85.3	Clark	94.4		
Rebounds	Cunningham	67	Cunningham	100	Cunningham	81		
Assists	Clark	40	Clark	33	Greer	44		
Scoring Avg.	Cunningham	24.3	Cunningham	29.0	Greer	23.5		
LOS ANGELES			MILWAUKEE			NEW YORK		
Minutes	Cunningham	241	Cunningham	268	Cunningham	300		
FG%	Imhoff	67.9	Imhoff	57.0	Washington	58.6		
FT%	Greer	81.1	Jones	94.7	Guokas	85.7		
Rebounds	Cunningham	78	Cunningham	75	Cunningham	133		
Assists	Greer	36	Clark	37	Cunningham	35		
Scoring Avg.	Cunningham	24.2	Cunningham	24.0	Cunningham	27.0		
PHOENIX			SAN DIEGO			SAN FRANCISCO		
Minutes	Greer	232	Cunningham	231	Greer	202		
FG%	Imhoff	53.7	Clark	59.1	Jones	53.9		
FT%	Greer	81.8	Greer	92.9	Hetzel	89.5		
Rebounds	Cunningham	69	Cunningham	103	Cunningham	67		
Assists	Greer	37	Cunningham	35	Greer	37		
Scoring Avg.	Cunningham	25.8	Clark	25.3	Cunningham	25.6		
SEATTLE								
Minutes	Cunningham	260	Rebounds	Cunningham	93			
FG%	Imhoff	51.5	Assists	Cunningham & Clark	27			
FT%	Jones	94.1	Scoring Avg.	Cunningham	30.3			



## OPPONENTS BEST EFFORTS vs. 76ers 1969-1970

ATLANTA			BALTIMORE			BOSTON		
Minutes	Caldwell	226	Unseld	266	Havlicek	248		
FG%	Beard	53.3	Unseld	54.9	Finkel	57.1		
FT%	Beard	90.9	Monroe	90.2	Siegfried	91.7		
Rebounds	Bridges	78	Unseld	112	Finkel	57		
Assists	Hazzard	46	Loughery	33	Havlicek	54		
Scoring Avg.	Caldwell	24.3	Marin	20.4	Havlicek	18.0		

CHICAGO			CINCINNATI			DETROIT		
Minutes	Love	244	Robertson	283	J. Walker	212		
FG%	C. Walker	56.2	Green	54.8	McLemore	55.6		
FT%	Weiss	91.3	A. Smith	90.9	Moore	90.5		
Rebounds	C. Walker	74	Green	78	Moore	65		
Assists	Haskins	46	Robertson	56	Bing	31		
Scoring Avg.	C. Walker	28.2	Robertson	22.3	Bing	24.2		

LOS ANGELES			MILWAUKEE			NEW YORK		
Minutes	West	222	Alcindor	303	Frazier	285		
FG%	Baylor	53.5	Crawford	55.3	D. Barnett	50.6		
FT%	Egan	100.0	McGlocklin	87.5	Reed	81.3		
Rebounds	Baylor	62	Alcindor	122	Reed	98		
Assists	West	46	Alcindor & Robinson	40	Frazier	58		
Scoring Avg.	West	35.8	Alcindor	30.6	Reed	19.9		

PHOENIX			SAN DIEGO			SAN FRANCISCO		
Minutes	Hawkins	244	Hayes	271	Lee	171		
FG%	D. Van Arsdale	49.4	J. Barnett	47.3	Portman	54.3		
FT%	Harris	84.2	J. Barnett	88.6	Mullins	91.7		
Rebounds	Hawkins	67	Hayes	97	Lucas	65		
Assists	Goodrich	55	A. Williams	35	R. Williams	36		
Scoring Avg.	D. Van Arsdale	21.5	Hayes	27.2	Mullins	18.0		

SEATTLE					
Minutes	Rule	220	Rebounds	Rule	73
FG%	Snyder	53.1	Assists	Wilkins	49
FT%	Clemens	93.8	Scoring Avg.	Hayes	28.3



## TOP TEN, FOES vs. 76ers

### POINTS

70	Chamberlain	3-10-63 at Syr.
63	Chamberlain	11-26-64 at Phila.
62	Chamberlain	1-21-62 at Utica
61	Chamberlain	12-11-62 at San Fran.
59	Chamberlain	1-28-64 at Phila.
57	Guerin	12-11-59 at N.Y.
56	Chamberlain	1- 5-61 at Phila.
56	Baylor	1-24-61 at Los. Ang.
56	Chamberlain	3- 1-61 at Syr.
56	Chamberlain	3-22-62 at Phila.

### REBOUNDS

51	Russell	2- 5-60 at Bos.
45	Chamberlain	2- 6-60 at Phila.
41	Russell	2-12-58 at Bos.
40	Lucas	2 29-64 at Phila.
40	Chamberlain	11- 4-59 at Phila.
39	Johnston	12- 4-54 at Phila.
39	Chamberlain	1-13-60 at Bos.
39	Russell	3-23-61 at Bos.
38	Stokes	1-14-56 at Roch.

### ASSISTS

23	West	2- 1-67 at Los Ang.
22	Robertson	10-29-61 at Cinn.
19	Robertson	12- 6-67 at Cinn.
19	Goodrich	10-22-69 at Phila.
19	Cousy	11-24-56 at Bos.
18	Robertson	3-29-64 at Phila.
18	Cousy	3-18-59 at Bos.
17	Robertson	1- 7-64 at Columbus
17	Robertson	1-28-62 at Cinn.
17	Guerin	12-20-60 at N.Y.
17	Cousy	2- 5-53 at Bos.
17	McMahon	12- 8-54 at Roch.

### MOST FREE THROWS

30	Cousy	3-21-53 at Bos.
21	Wilkins	11- 8-69 at Phila.
21	Guerin	12-11-59 at N.Y.
20	Cousy	3-17-54 at Bos.
19	Rule	11-15-69 at Sea.
19	West	12-17-65 at Phila.
19	Pettit	12-27-56 at St. Louis
18	Baylor	2-28-61 at Syr.
18	Pettit	3- 6-62 at Syr.
18	Baylor	1-24-61 at Los. Ang.

### MOST FIELD GOALS

27	Chamberlain	12-11-62 at San Fran.
27	Chamberlain	3-10-63 at Syr.
27	Chamberlain	11-26-64 at Phila.
25	Chamberlain	1-21-62 at Utica
24	Chamberlain	3-14-60 at Phila.
24	Chamberlain	1-28-64 at Phila.
22	Chamberlain	1- 5-61 at Phila.
22	Chamberlain	3- 1-61 at Syr.
22	Chamberlain	3-22-62 at Phila.
21	Chamberlain	10-27-61 at Phila.
21	Barry	2- 2-67 at Oakland
21	Chamberlain	12-26-61 at Bos.

### OTHER POINT HIGHS

52	Yardley	2- 4-58 at Det.
51	Pettit	12-21-57 at Det.
50	Johnston	2-16-54 at N.Y.
50	Cousy	3-21-53 at Bos.
50	Robertson	2- 6-65 at Syr.
49	Rule	11-15-69 at Sea.
49	West	2-17-68 at Los Ang.
49	Barry	2- 2-67 at Oakland
47	Twyman	10-30-59 at Cinn.
46	Alcindor	4- 3-70 at Madison
46	Monroe	2- 3-68 at Balt.
45	Dierking	2-22-70 at Cinn.
45	Heinsohn	12-25-61 at Syr.
45	Caldwell	3-17-70 at Phila.
45	Bellamy	1-27-62 at Chi.
44	S. Jones	3-12-61 at Syr.
43	Arizin	3-16-62 at Phila.
42	Howell	2-26-64 at Det.
42	Naulls	2-27-62 at Syr.
41	DeBusschere	1-12-66 at Det.
41	Sauldsberry	1- 2-59 at Phila.
40	Mikan	3-14-51 at Minn.
39	Lovellette	1-31-60 at St. Louis
39	Hayes	12-10-68 at N.Y.
39	Shue	2-21-60 at Syr.
37	Bing	10-25-68 at Det.
37	Fulks	12-28-50 at Phila.
37	Reed	1-22-69 at Phila.
37	Hagan	12- 2-59 at Syr.
37	Mullins	2-22-69 at San Fran.
36	Robinson	10-26-68 at Phila.
36	Havlicek	11-30-68 at Phila.
36	La Russo	12-21-68 at San Fran.
35	Thurmond	1-19-69 at Phila.
35	J. Barnett	2- 6-70 at San Diego
35	Braun	2- 4-54 at Phila.
35	C. Russell	2-13-70 at Phila.
35	Risen	2-28-54 at Syr.
34	Lucas	12-28-68 at Cinn.
33	Graboski	1-26-55 at Phila.
33	Marin	12-26-68 at Phila.
33	Sailors	2-21-50 at Denver
33	Block	11-19-69 at Phila.
33	Sharman	12-17-55 at Bos.
33	Boozer	12- 5-68 at Chi.
33	Kojis	12- 4-68 at San Diego
32	Felix	2-21-56 at N.Y.
32	C. Walker	11-18-69 at Chi.
32	C. Walker	2-20-70 at Chi.
32	Goodrich	11-26-68 at Phoe.
31	Mikkelsen	12-11-52 at Minn.
31	Wilkins	11- 8-69 at Phila.
31	Wilkins	1- 9-70 at Phila.
31	Macauley	12-20-52 at Bos.
31	T. Van Arsdale	11-30-69 at Cinn.
31	Foust	12- 6-53 at Ft. Wayne
31	Nelson	1- 4-70 at Phila.
31	G. Johnson	10-19-68 at Balt.
31	Hairston	10-25-68 at Det.
31	Beatty	1-26-68 at Atl.
31	Beatty	3-15-69 at Phila.
31	Hudson	3-15-69 at Phila.
30	Washington	3- 4-69 at Chi.
30	D. Van Arsdale	11-13-69 at Phoe.
30	Love	11-18-69 at Chi.
30	McGlocklin	2-10-70 at Phila.
30	Tresvant	2-21-69 at Sea.



## 76ers ATTENDANCE FIGURES

Home							
	Games	Total	Avg.	PO	PO Total	Biggest Crowd	Overall Total
1963-64	30	108,271	3,609	2	8,765	6,850	117,036
1964-65	25	108,729	4,349	5	43,517	11,182	152,246
1965-66	25	145,372	5,804	3	25,640	10,834	171,012
1966-67	30	246,275	8,224	8	78,275	13,007	324,550
1967-68	35	304,631	8,704	7	78,941	15,332	383,572
1968-69	34	361,161	10,622	3	38,639	15,244	399,800
1969-70	38	311,976	8,210	2	29,450	15,244	341,426

Away							
	Games	Total	Avg.	PO	PO Total		Overall Total
1963-64	50	244,542	4,891	3	21,322		265,864
1964-65	55	369,999	6,727	6	68,367		438,366
1965-66	55	487,121	8,857	2	27,818		514,939
1966-67	51	468,059	9,195	7	81,220		549,279
1967-68	47	483,851	10,295	6	92,250		576,101
1968-69	48	354,164	7,378	2	27,768		381,932
1969-70	44	335,201	7,618	3	32,240		367,441

### OVERALL FIGURES

	Games	Total	Avg.	PO	PO Total		Overall Total
1963-64	80	352,813	4,410	5	30,087		382,900
1964-65	80	478,728	5,984	11	111,884		590,612
1965-66	80	632,493	7,906	5	53,458		685,951
1966-67	81	714,334	8,819	15	159,495		873,829
1967-68	82	788,482	9,616	13	171,191		959,673
1968-69	82	715,325	8,723	5	66,407		781,732
1969-70	82	647,177	7,899	5	61,690		708,867

## 76ers ATTENDANCE vs. EACH CLUB

### REGULAR SEASON

	Home			Away		Neutral	
	Games	Total	Avg.	Games	Total	Games	Total
New York	4	43,383	10,846	3	58,500	—	—
Milwaukee	4	30,920	7,730	3	30,822	—	—
Detroit	3	30,009**	10,003	2	10,237	1	5,113
San Francisco	3	28,415	9,472	2	13,130	1	5,031
Los Angeles	3	26,278	8,759	3	38,483	—	—
Atlanta	3	23,007* & **	7,669	3	17,045	—	—
Cincinnati	3	22,552*	7,517	4	16,533	—	—
San Diego	3	21,091*	7,030	2	13,484	1	2,286
Baltimore	3	21,505	7,168	4	18,804	—	—
Boston	3	21,264	7,088	3	23,780	—	—
Phoenix	2	15,378	7,869	3	17,251	1	7,423
Seattle	2	14,583	7,292	3	20,939	1	4,614
Chicago	2	13,591	6,796	3	26,635	1	5,091
<b>TOTALS</b>	<b>38</b>	<b>311,976</b>	<b>8,210</b>	<b>38</b>	<b>305,643</b>	<b>6</b>	<b>29,558</b>

\*Includes a doubleheader; \*\*Includes a Globetrotter twin bill.

### PLAYOFFS

	Games	Home Total	Avg.	Games	Neutral Total	Avg.
Milwaukee	2	29,450	14,725	3	32,240	10,747

### OVERALL TOTALS

Games	Home Total	Avg.	Games	Away Total	Avg.	Games	Neutral Total	Avg.
40	341,426	8,511	38	305,643	8,043	9	61,798	6,866

87 games for 708,867 attendance—8,148 average.



## LEAGUE ATTENDANCE

### REGULAR SEASON

Team	Site	Breakdown			Overall Totals		
		Dates	Total	Avg.	Dates	Total	Avg.
New York					41	761,226	18,567
Los Angeles					41	536,558	13,087
Milwaukee	Milwaukee	38	360,650	9,491			
	Madison	2	15,287	7,644			
	St. Louis	1	11,015	11,015	41	386,952	9,438
Chicago	Chicago	33	330,826	10,025			
	Kansas City, Mo.	8	34,141	4,268	41	364,967	8,902
Seattle	Seattle	36	278,434	7,734			
	Portland	3	25,625	8,542			
	Eugene, Ore.	1	5,500	5,500			
	Vancouver	1	4,206	4,206	41	313,765	7,653
Philadelphia					38	311,976	8,210
Phoenix	Phoenix	37	282,831	7,644			
	Salt Lake City	2	15,604	7,802			
	Albuquerque	1	5,094	5,094			
	Las Cruces, N.M.	1	2,805	2,805	41	306,334	7,472
Boston	Boston	37	270,877	7,321			
	Cleveland	1	4,045	4,045	38	274,922	7,235
San Diego	San Diego	38	229,280	6,034			
	Houston	2	4,757	2,379	40	234,037	5,851
Baltimore					37	225,509	6,689
Atlanta	Atlanta	38	201,015	5,290			
	Greenville, S. C.	1	5,559	5,559			
	Columbia, S. C.	1	5,204	5,204			
	Auburn, Ala.	1	5,163	5,163	41	216,941	5,291
San Francisco	San Francisco	30	157,151	5,238			
	Oakland	6	37,681	6,280			
	Salt Lake City	3	16,349	5,450			
	Syracuse	1	5,031	5,031	40	216,212	5,405
Cincinnati	Cincinnati	32	154,452	4,827			
	Cleveland	4	32,885	8,824			
	Omaha	3	13,237	4,412			
	Memphis	2	10,569	5,285	41	211,143	5,150
Detroit	Detroit	38	167,757	4,415			
	Syracuse	2	9,644	4,822			
	Memphis	1	7,986	7,986	41	185,387	4,522
Houston					1	21,619	21,619
<b>LEAGUE TOTALS</b>					<b>563</b>	<b>4,567,548</b>	<b>8,113</b>

(Total up 670,598 over 1968-69 and average up 1,093)

### PLAYOFFS

Team	Dates	Total	Avg.	Dates	Total	Avg.
New York	11	214,500	19,500	52	975,726	18,764
Los Angeles	9	154,652	17,184	50	691,210	13,824
Milwaukee	2	21,492	10,746			
Madison	3	32,240	10,747	46	440,684	9,580
Phoenix	3	37,066	12,355	44	343,400	7,805
Baltimore	3	36,867	12,289	40	262,376	6,559
Atlanta	5	32,982	6,596	46	249,923	5,433
Philadelphia	2	29,450	14,725	40	341,426	8,536
Chicago	2	16,482	8,241	43	381,449	8,871
<b>PLAYOFF TOTALS</b>	<b>40</b>	<b>575,731</b>	<b>14,393</b>			
<b>NON-PLAYOFF TOTALS</b>				<b>242</b>	<b>1,457,085</b>	<b>6,021</b>
<b>OVERALL TOTALS</b>				<b>603</b>	<b>5,143,279</b>	<b>8,529</b>

NOTE: All figures are announced crowds.  
(1968-69 totals 4,427,847 or 7,454 average)

### BIGGEST CROWDS

Biggest 76ers home crowd, ever—15,332—76ers-Boston January 30, 1968.  
Biggest 76ers home crowd, playoff—15,244—76ers-Boston March 30, 1969 and April 4, 1969; 76ers—Milwaukee March 30, 1970.  
Biggest 76ers crowd, twin bill—15,244—76ers-Chicago, New York-Phoenix March 7, 1969.  
Biggest crowd anywhere—19,500—at New York December 13, 1969, Feb. 14, 1970 and March 8, 1970.



## SUNDRY ATTENDANCE NOTES

The 76ers home attendance in 1969-70 was 311,976 in the regular season, second highest in club history.

The 76ers reached the 15,244 sellout mark only in one playoff game. The best regular season crowd was 13,191 vs. New York on Jan. 30. Eight crowds were over 10,000.

## NBA DOUBLEHEADER ANALYSIS

Site	No.	Attendance	Avg.	Season Avg.
Baltimore .....	4	23,156	5,789	6,086
Philadelphia .....	3	23,093	7,698	8,210
Boston .....	3	18,031	6,010	7,321
Houston .....	1	21,619	21,619	—

## ROAD ATTENDANCE

Team	Avg.	Team	Avg.	Team	Avg.
Milwaukee .....	10,783	Atlanta .....	7,936	Chicago .....	7,434
New York .....	9,663	Baltimore .....	7,802	San Diego .....	7,379
Boston .....	8,903	76ers .....	7,758	Detroit .....	7,187
Cincinnati .....	8,246	San Francisco ....	7,664	Seattle .....	6,662
Los Angeles .....	8,094	Phoenix .....	7,553	League .....	8,113

## 76ers ON EAST ALL-STAR TEAM

1951	Schayes tallied 15 pts.
1952	Schayes hurt and didn't play. Rocha tallied 11 pts.
1953	Schayes tallied 8 pts. Seymour 5, and Gabor 0.
1954	Seymour tallied 8 pts. and Schayes 6.
1955	Schayes tallied 15 and Seymour 8.
1956	Schayes tallied 14 and Kerr 4.
1957	Schayes tallied 9.
1958	Schayes tallied 18 and Costello 1.
1959	Schayes tallied 13, Kerr 7, and Costello 7.
1960	Schayes tallied 19, Yardley 11, and Costello 10.
1961	Schayes tallied 21, Greer 14, and Costello 2.
1962	Greer tallied 8 and Schayes 0, Costello hurt and didn't play.
1963	Shaffer tallied 12, Greer 6, and Kerr 2.
1964	Greer tallied 13 and Walker 4.
1965	Greer tallied 13, Jackson 5, and Costello 4.
1966	Chamberlain tallied 21, Greer 9, and Walker 8.
1967	Greer tallied 17, Walker 15 and Chamberlain 14.
1968	Greer tallied 21 and Chamberlain 7.
1969	Cunningham tallied 10 and Greer 4.
1970	Cunningham tallied 19 and Greer 15.

## 76ers ON LEAGUE ALL-STAR TEAMS

1949-50	Schayes and Cervi on 2nd team	1961-62	None
1950-51	Schayes on 2nd team	1962-63	Greer on 2nd team
1951-52	Schayes on 1st team	1963-64	Greer on 2nd team
1952-53	Schayes on 1st team	1964-65	Greer and Chamberlain on 2nd team
1953-54	Schayes on 1st team and Seymour on 2nd team	1965-66	Chamberlain on 1st team and Greer on 2nd team
1954-55	Schayes on 1st team and Seymour on 2nd team	1966-67	Chamberlain on 1st team and Greer on 2nd team
1955-56	Schayes on 2nd team	1967-68	Chamberlain on 1st team and Greer on 2nd team
1956-57	Schayes on 1st team	1968-69	Cunningham on 1st team and Greer on 2nd team
1957-58	Schayes on 1st team	1969-70	Cunningham on 1st team
1958-59	Schayes on 2nd team		
1959-60	Schayes on 2nd team		
1960-61	Schayes and Costello on 2nd team		



## PLAYOFF RECORDS

### 76ers RECORD IN PLAYOFFS

1947-48 Lost first round 1948-49 Lost first round 1949-50 Lost championship finals 1950-51 Lost Eastern finals 1951-52 Lost Eastern finals 1952-53 Lost Eastern semi-finals 1953-54 Lost championship finals 1954-55 Won title 1955-56 Lost Eastern finals 1956-57 Lost Eastern finals 1957-58 Lost Eastern semi-finals 1958-59 Lost Eastern finals		1959-60 Lost Eastern semi-finals 1960-61 Lost Eastern finals 1961-62 Lost Eastern semi-finals 1962-63 Lost Eastern semi-finals 1963-64 Lost Eastern semi-finals 1964-65 Lost Eastern finals 1965-66 Lost Eastern finals 1966-67 Won title 1967-68 Lost Eastern finals 1968-69 Lost Eastern semi-finals 1969-70 Lost Eastern semi-finals
--------------------------------------------------------------------------------------------------------------------------------------------------------------------------------------------------------------------------------------------------------------------------------------------------------------------------------------------------------------------------------------	--	-----------------------------------------------------------------------------------------------------------------------------------------------------------------------------------------------------------------------------------------------------------------------------------------------------------------------------------------------------------------------

RECAP: Reached title finals 4 times, winning twice. Reached Eastern semi-finals 9 times. Lost in semi-finals 8 times.

### PLAYOFF RECORDS

1947-48 ..... 1-3 1948-49 ..... 0-3 1949-50 ..... 6-5 1950-51 ..... 4-3 1951-52 ..... 3-4 1952-53 ..... 0-2 1953-54 ..... 9-4 1954-55 ..... 7-4	1955-56 ..... 4-4 (Also beat New York in third place play- off.) 1956-57 ..... 2-3 1957-58 ..... 1-2 1958-59 ..... 5-4 1959-60 ..... 1-2 1960-61 ..... 4-4	1961-62 ..... 2-3 1962-63 ..... 2-3 1963-64 ..... 2-3 1964-65 ..... 6-5 1965-66 ..... 1-4 1966-67 ..... 11-4 1967-68 ..... 7-6 1968-69 ..... 1-4 1969-70 ..... 1-4
----------------------------------------------------------------------------------------------------------------------------------------------------------------------	------------------------------------------------------------------------------------------------------------------------------------------------------------------------------------	--------------------------------------------------------------------------------------------------------------------------------------------------------------------------------------------

Totals: Won 80 — Lost 83

### 76ers PLAYOFF HIGHS

	FG	FGA	FT	FTA	R	A	Pts.
Bill Cunningham .....	22	39	11	13	18	7	50
Connie Dierking* .....	14	25	5	8	18	4	29
Hal Greer .....	17	35	14	15	14	9	40
Fred Hetzel* .....	13	23	11	13	9	4	36
Bailey Howell* .....	13	32	12	15	19	5	30
Luke Jackson .....	12	22	7	8	21	5	29
Archie Clark .....	13	23	7	9	7	8	29
Wally Jones .....	13	30	11	15	10	8	27
Darrall Imhoff§ .....	9	17	6	10	20	6	24
Jim Washington* .....	10	19	4	5	19	4	24
Matt Guokas .....	8	13	5	6	7	5	18
Jim Washington† .....	8	15	6	7	11	4	17
Fred Hetzel† .....	6	10	5	6	8	1	17
George Wilson* .....	7	16	6	10	21	5	17
Bud Ogden .....	5	9	2	4	1	6	12
George Wilson† .....	3	9	2	3	10	3	7

\*With League.

†With 76ers.

§Imhoff had 21 rebounds with another club.



# LEAGUE DIRECTORY

## ATLANTA HAWKS

Office: 148 Cain St., N.E.,  
Atlanta, Ga. 30303  
Phone—404-688-4600  
General Manager—Robert Cousins  
Coach—Richie Guerin  
Publicity—Tom McCollister

## BALTIMORE BULLETS

Office: Civic Center,  
Baltimore, Md. 21201  
Phone—301-837-7444  
Executive Vice President—Jerry Sachs  
Coach—Gene Shue  
Publicity—Jim Henneman

## BOSTON CELTICS

Office: 150 Causeway St.,  
Boston, Mass. 02114  
Phone—617-523-6050 or 617 CA 7-3200  
General Manager—Red Auerbach  
Coach—Tom Heinsohn  
Publicity—Howie McHugh, Jeff Cohen

## BUFFALO BRAVES

Office: Suite 718, Statler Bldg.,  
Buffalo, N. Y. 14202  
Phone—716-854-7407  
General Manager—Ed Donovan  
Coach—Dolph Schayes  
Publicity—Jerry Kissel

## CHICAGO BULLS

Office: 505 N. Michigan Ave.,  
Chicago, Ill. 60611  
Phone—312-644-4350  
General Manager—Pat Williams  
Coach—Dick Motta  
Publicity—Ben Bentley

## CINCINNATI ROYALS

Office: 2250 Seymour Ave.,  
Cincinnati, Ohio 45212  
Phone—513-731-6060  
General Manager—Joe Axelson  
Coach—Bob Cousy  
Publicity—Roger Ruhl

## CLEVELAND CAVALIERS

Office: 3717 Euclid Ave.,  
Cleveland, Ohio 44115  
Phone—216-361-3700  
General Manager—Nick Mileti  
Coach—Bob Fitch  
Publicity—Bob Brown

## DETROIT PISTONS

Office—202 Michigan Ave.,  
Detroit, Mich. 48226  
Phone—313-962-7844  
General Manager—Edwin E. Coil  
Coach—Bill Van Breda Kolff  
Publicity—George Maskin

## LOS ANGELES LAKERS

Office: 3900 W. Manchester Blvd.,  
Inglewood, Calif. 90306  
Phone—(213) OR 4-6000  
General Manager—Fred Schaus  
Coach—Joe Mullaney  
Publicity—Jim Brochu

## MILWAUKEE BUCKS

Office: 700 W. Wisconsin Ave.,  
Milwaukee, Wis. 53233  
Phone—414-272-6030  
Administrative Assistant—Tom Nissalke  
Coach—Larry Costello  
Publicity—Jim Foley

## NEW YORK KNICKS

Office: 4 Pennsylvania Plaza,  
New York, N. Y. 10001  
Phone—212-594-6600  
General Manager—Red Holzman  
Coach—Red Holzman  
Publicity—Frank Blauschild,  
Jimmy Wergeles

## PHOENIX SUNS

Office: 2303 N. Central Ave.,  
Phoenix, Ariz. 85004  
Phone—602-258-5753  
General Manager—Jerry Colangelo  
Coach—Cotton Fitzsimmons  
Publicity—Al Stephan

## PORTLAND TRAIL BLAZERS

Office: Suite 380, 700 NE Multnomah St.,  
Portland, Ore. 97232  
Phone—503-234-9291  
General Manager—Harry Glickman  
Coach—Rolland Todd  
Publicity—John White

## SAN DIEGO ROCKETS

Office: 3500 Sports Arena Blvd.,  
San Diego, Calif. 92110  
Phone—714-224-3706  
General Manager—Pete Newell  
Coach—Alex Hannum  
Publicity—Bob King

## SAN FRANCISCO WARRIORS

Office: 556 Golden Gate Ave.,  
San Francisco, Calif. 94102  
Phone—(415) PR 6-4600  
General Manager—Bob Feerick  
Coach—Al Attles  
Publicity—Harry Jupiter

## SEATTLE SUPERSONICS

Office: 158 Thomas St.,  
Seattle, Wash. 98109  
Phone—(206) MA 4-3404  
General Manager—Bob Houbregs  
Coach—Len Wilkens  
Publicity—Hal Childs

## NBA HEADQUARTERS

Office: Suite 2360, 2 Pennsylvania  
Plaza, New York, N. Y. 10001  
Phone—(212) BR 9-1535  
Commissioner—Walter Kennedy  
Publicity—Nick Curran  
Supervisor of Officials—  
John Nucatula



## INDEX

All-League Team 76ers .....	69	Miscellaneous Data, 1969-70 .....	8, 13
All-Star Games, 76ers .....	69	NBA Heights and Weights .....	16
All-Time Club High, Individuals .....	44-45	NBA Table .....	52
All-Time Club Season Leaders .....	46-48	Nickname .....	20
All-Time Final League Standings, 76ers .	53	Offensive & Defensive Statistics .....	62
All-Time Records, All Categories .....	56	Opening Game Records .....	57
All-Time Record, Home, Away		Personnel, Club:	
and Neutral .....	54, 57	Officers .....	1
All-Time Record vs. All Foes .....	53, 55	Irv Kosloff .....	2
Attendance .....	67-69	Don DeJardin .....	2
Best Series, 76ers vs. Foes .....	64	Jack Ramsay .....	3
Best Series, Foes vs. 76ers .....	65	Personnel, Player:	
Biggest Wins and Worst Defeats .....	60	Dennis Awtrey .....	10
Career Highs, Individuals, Playoffs .....	70	Archie Clark .....	7
Career Highs, Individuals,		Billy Cunningham .....	8
Regular Season .....	19	Connie Dierking .....	9
Club, Game-by-Game, 1969-70 .....	22-23	Fred Foster .....	10
Club, 1969-70 vs. Rivals .....	43	Hal Greer .....	11, 21
Club in Wins and Losses .....	62	Al Henry .....	10
Club Directories .....	71	Bailey Howell .....	12, 21
Coaching Records .....	3	Luke Jackson .....	13
Consecutive Season Records .....	61	Wally Jones .....	14
Draft Rounds, NBA .....	36-37	Bud Ogden .....	15
Draft Selections, 76ers .....	34	Jim Washington .....	16
Draft Selections, NBA 1964-70 .....	35	Playoff Records .....	70
Extra Period Games .....	50	Playoff Split .....	34
Forty-Eight Minute Projections ...	24-25-26	Radio and TV .....	5
Greer's and Howell's Goals .....	21	Record by Months .....	45
High and Low Records .....	48, 59	Rivals, 1969-70 vs. 76ers .....	43
History of NBA in Philadelphia .....	4-5	Rookie Scorers .....	21
Hotels, 76ers .....	15	Roster, All-Time .....	17-18
Individual Foes vs. 76ers .....	29-33	Roster, Current .....	1
Individual Highs, Home and Away .....	19	Schedule, Home and Away .....	Back Cover
Individual Records, Game, Portion		Scoring Average .....	37
or Season .....	39	Scoring by Periods .....	14
Individual 1969-70 Totals,		Spectrum Records .....	40-43
Regular Season and Playoffs .....	28	Streaks, Winning and Losing .....	27
Iron Men .....	61, 64	Successive Night Series .....	63
Last Wins and Losses,		Sundry Records .....	48
Home and Away, 76ers and Rivals ...	58	Team Records, Game, Portion	
Length of Games .....	50	or Season .....	38
Major Deals .....	61	Ticket Information .....	6
Mileage to NBA Games .....	7	Top Ten, 76ers, Season .....	49-50
Milestones .....	20	Top Ten, 76ers, Career .....	51-52
		Top Ten, Foes vs. 76ers .....	66





# IN THE GRAND TRADITION

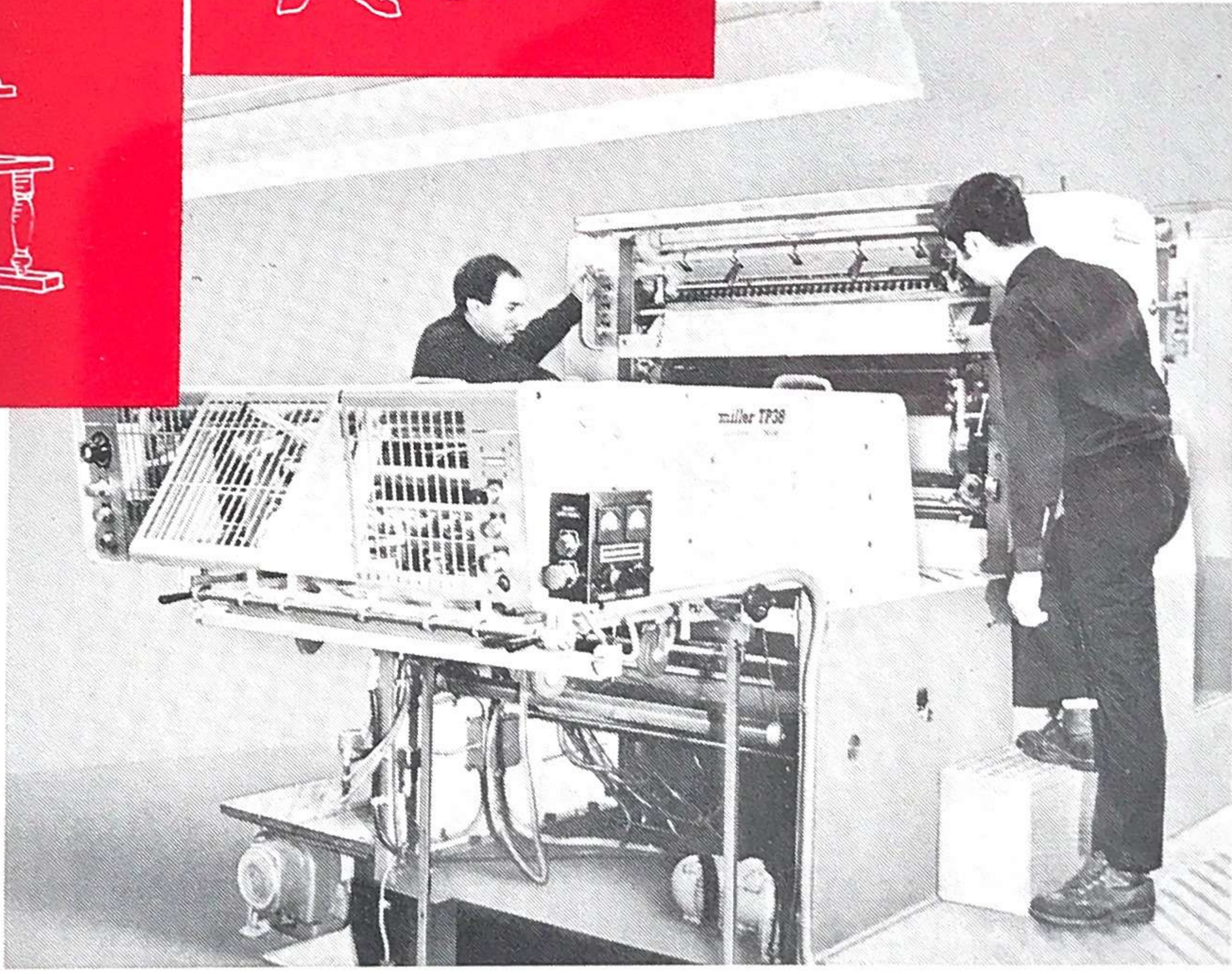

The Winchell Company . . .  
creative printers to those who care enough  
to do it right the first time . . . and every time



THE WINCHELL COMPANY ■ CREATIVE PRINTERS  
1315 CHERRY STREET ■ PHILADELPHIA, PA. 19107 ■ 568-1770



**1970 OCTOBER**

SUN.	MON.	TUES.	WED.	THURS.	FRI.	SAT.
				1	2	3
4	5	6	7	8	9	10
11	12	13	14 Chi. 8:00 pm	15	16 S.D. 8:00 pm	17 at Cinn. 8:05 pm
18	19	20 at Buff. 7:30 pm	21 L.A. 8:00 pm	22	23 at L.A. 8:00 pm	24 at S.D. 11:00 pm
25	26	27	28 at S.F. 11:00 pm	29	30 Balt. 8:00 pm	31 Bost. 8:00 pm

**1970 NOVEMBER**

SUN.	MON.	TUES.	WED.	THURS.	FRI.	SAT.
1	2 Clev. 8:00 pm	3	4 at Bost. 8:00 pm	5	6 Atl. 8:00 pm	7 Seatl. 8:00 pm
8	9	10 at Atl. 9:00 pm	11 at Balt. 8:00 pm	12	13 Buff. 8:00 pm	14 at N.Y. 8:00 pm
15	16	17 at Det. 8:05 pm	18 N.Y. 8:00 pm	19	20 Det. 8:00 pm	21 Phnx. 8:00 pm
22 at Atl. 7:00 pm	23	24 S.F. 8:00 pm	25 Buff. at Bos. 6:30 p.m.	26	27 Cinn. 8:00 pm	28
29	30 Balt.* 9:15 pm					

**1970 DECEMBER**

SUN.	MON.	TUES.	WED.	THURS.	FRI.	SAT.
		1 at Chi. 8:30 pm	2	3	4 at Mil. 9:00 pm	5 at Cinn. 8:05 pm
6	7	8 Seatl. 8:00 pm	9	10	11 S.F. 8:00 pm	12 at N.Y. 8:00 pm
13	14	15 S.D. 8:00 pm	16	17 at Seatl. 11:00 pm	18	19 at S.F. 11:30 pm
20 at Port. 10:00 pm	21	22 at Phnx. 10:00 pm	23	24	25 Det.* 9:15 pm	26
27 at Clev. 7:00 pm	28	29 at Buff. 7:30 pm	30 Mil. 8:00 pm	31		

**1971 JANUARY**

SUN.	MON.	TUES.	WED.	THURS.	FRI.	SAT.
					1	2 Bost. 8:00 pm
3	4	5 S.F.* 9:15 pm	6	7	8 L.A. 8:00 pm	9 Phnx. 8:00 pm
10 at Bost. 2:00 pm	11	12 ALL STAR Game at S.D.	13	14 at Chi. 8:30 pm	15 Chi. 8:00 pm	16 Clev. 1:30 pm
17 at S.D. 10:00 pm	18	19 at L.A. 11:00 pm	20	21	22 at Phnx. 10:00 pm	23
24 at Seatl. 10:00 pm	25	26 Atl. 8:00 pm	27	28	29 Mil. 8:00 pm	30 at N.Y. 8:00 pm
31 at Bost. 2:00 p.m.						

**1970-71 Schedule**

HOME  AWAY

**1971 FEBRUARY**

SUN.	MON.	TUES.	WED.	THURS.	FRI.	SAT.
	1	2 Bost. 8:00 pm	3	4	5 at Chi. 8:30 pm	6 at Cinn. 8:05 pm
7 N.Y. 8:00 pm	8	9	10	11	12 at Det. 8:05 pm	13
14 at Balt. 2:30 pm	15	16	17 at Mil. 9:00 pm	18	19 at L.A. 11:00 pm	20 at Port. 11:00 pm
21 at Seatl. 10:00 pm	22	23 Port. 8:00 pm	24	25	26 Phnx. 8:00 pm	27
28 Cinn. 1:30 pm						

**\*Double Header—First Game—7 PM**

Nov. 30—Boston-Buffalo  
Dec. 25—Harlem Globetrotters  
Jan. 5—Portland-Boston  
March 19—Harlem Globetrotters

**1971 MARCH**

SUN.	MON.	TUES.	WED.	THURS.	FRI.	SAT.
	1 at Mil. 9:00 pm	2 S.D. 8:00 pm	3 Por. at Bos. 6:30 pm	4	5 N.Y. 8:00 pm	6 Det. 8:00 pm
7	8	9 at Clev. 8:00 pm	10	11	12	13
14 at Atl. 2:00 pm	15	16 Atl. 8:00 pm	17	18	19 Cinn.* 9:15 pm	20 at Balt. 8:00 pm
21 Balt. 1:30 pm	22	23	24	25	26	27
28	29	30	31			

All Times Shown Are Phila. Starting Times  
For Ticket Information See Page 6

or  
Call (215) HO 3-1776